

SR5

da-DK Monteringsvejledning

Indholdsfortegnelse

Før start	3	Fastgørelse af bilindretningen	103
Individuel konfiguration	4	Montering af tilbehør	106
Kladdevisning	4	Udtrækningsskinne foroven	106
SoboPro set fra oven	5	Udtrækningsskinne forneden	107
Oversigtsvisning	5	Udtrækningsskinne forneden 04-0 FB03	108
Montering af SoboPro	6	Udtrækningsskinne forneden og foroven	109
Forberedelse af profilerne	9	Skilleplade til hylde	110
Montering af komponenter	14	Skilleplade til hylde med kant	111
Stabilitetskriterier	15	Hylde til universalskab	112
Drejeblok 90° T74/T5	73	Arbejdsplade til hylde	113
Drejeblok 90° T7	81	Montering af tilbehør til sideprofil	114
Forstå trinnene til fastgørelse	89	Logo	114
EcoFiX - Hvad er det?	89	Opbevaringslomme	115
Fastgørelse af EcoFiX på bilindretningen	90	Opbevaringslomme til papirarbejde	116
Fastgør bagvægsprofil	94	Holder for tørrepapir	117
Udvid bagvægsprofil	97	ProSafe surringsskinne	118
Fastgørelse af EcoFiX på bilvæggen	100	Surringsstrop	119
Bestem antallet og placeringen	102	Slangeholder	120
		i-BOXX Vægholder	121
		Håndtag	122

Montering af tilbehør til mellemp profiler 124

Opbevaringshylde 124

Dokumentholder 125

Papirholder 126

Surringsskinne ProSafe 127

Knageliste 128

Slangeholder 129

i-BOXX vægholder 130

Før start



FORSIGTIG

Personskade som følge af løft af for tung last

Blokken kan være for tung for én person afhængigt af konfigurationen. Dette kan medføre mindre skader.

- Installationen skal udføres af to personer.

Anbefaling

Afhængigt af konfigurationen er der flere bloksystemer inkluderet i leveringen. Vi anbefaler, at du installerer dem separat fra hinanden.

Arbejdsplads

Sørg for, at dit arbejdsmiljø er sikkert. Placer køretøjet på et fladt, fast underlag.

Skruelås

Hvis køretøjet skal køres på normale veje, skal alle skrueforbindelser fastgøres med en passende skruelås.

Service adgangspunkter

Når du monterer vognens reolsystem, skal du sørge for, at alle eksisterende service adgangspunkter (f.eks. førstehjælpskasse, reservehjul) er tilgængelige efter montering.

Momentværdier

Sørg for, at du overholder de angivne momentværdier og deres tolerancer.

a) Standard skruetilslutning

Gevindstørrelse	Moment
M5	4 Nm \pm 10%
M6	7,5 Nm \pm 10%
M8	20 Nm \pm 10%

b) Specielle befæstelseselementer med gevind

Fastgørelsesanordning med gevind	Moment
Plastobjektglas i bunden	7,0 Nm \pm 0,5 Nm
Træk skinnen ud i bunden og toppen	4,5 Nm \pm 0,5 Nm
Tilbehør til sideprofiler	4,5 Nm + 1,0 Nm
Felt-underinddeling i ramme	4,5 Nm \pm 0,5 Nm
Felt-underinddeling i sideprofil	5,5 Nm \pm 0,5 Nm
Felt-underinddeling i hylde	8,5 Nm \pm 1,0 Nm

Individuel konfiguration

Dokumentet "Individuel konfiguration" medfølger ved levering. Dokumentet indeholder yderligere oplysninger om monteringen af den individuelle konfiguration. I det følgende beskrives dokumentets dele.



Når det hosstående symbol vises, findes den tilsvarende information i dokumentet "Individuel konfiguration".

Kladdevisning

Kladdevisningen viser monteringsadapternes placering for de relevante profiler i konfigurationen.

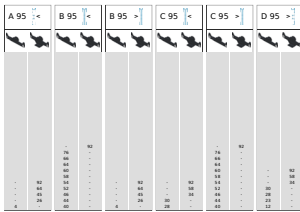

A 95 <	B 95 <	B 95 >	
			1)
			2)
			3)
	-	92	
	76	-	
	66	-	
	64	-	
	60	-	
	58	-	
	54	-	
-	92	-	92
-	64	-	64
-	45	-	45
-	26	-	26
4	-	-	4

- 1) Betegnelse
- 2) Rasterposition
- 3) Monteringsadapter

Der findes to forskellige monteringsadaptere:

- Monteringsadapter med underlag
Monteringsadapteren med underlag anvendes udelukkende til fastgørelse af **hylder**.
- Monteringsadapter uden underlag
Denne monteringsadapter anvendes til montering af de resterende elementer som f.eks. **ramme** eller **rammetravers**.

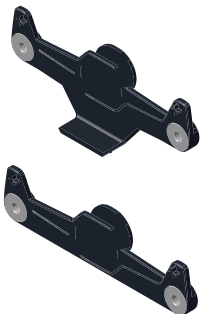

SoboPro set fra oven

Den visning viser SoboPro, sideprofilerne og mellemprofilerne ovenfra. Side- og mellemprofilerne er tydeligt navngivet. Desuden indeholder fremstillingen angivelser om side- og mellemprofilernes højde.

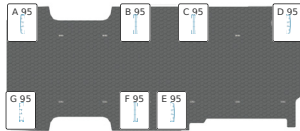

Oplysninger om de enkelte profiler:

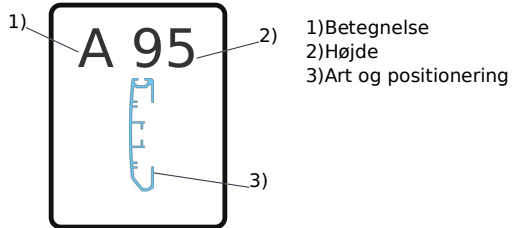

- 1) Betegnelse
- 2) Højde
- 3) Art og positionering

Oversigtsvisning

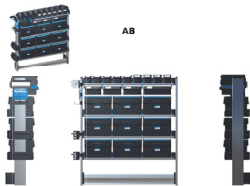

Oversigtsvisningen viser din bilindretning fra hver side og isometrisk. Hvert felt vises separat. Feltets betegnelse dannes af det relevante filpar.

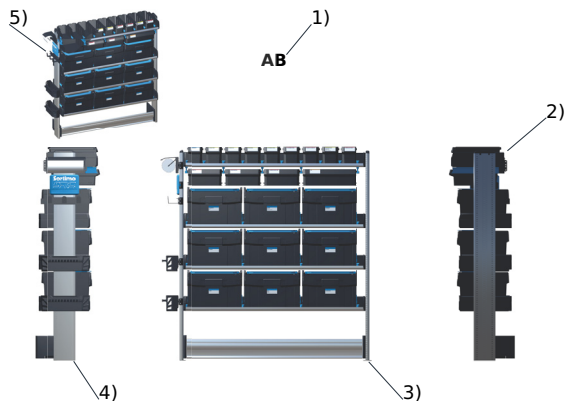

- 1) Betegnelse felt
- 2) Set fra højre side
- 3) Set forfra
- 4) Set fra venstre side
- 5) Isometrisk visning

Montering af SoboPro

ADVARSEL

Materiel skade på grund af hårdhændet håndtering.

Bundpladernes forbindelsesfalske er følsomme over for stød og klemning.

- ▶ Forbind bundpladerne forsigtigt.

Trin 1 — Forberedelse af bilen

Bemærk: Hvis bilen er udstyret med en bundbeklædning, skal den demonteres.

- ▶ Fjern surringsøjerne på bunden.

Bemærk: Opbevar de demonterede surringsøjers komponenter til senere montering.

- ▶ Rengør bilens bund.

Trin 2 — Placering af bundpladerne

- ▶ Kontrollér, om bundpladernes falske er beskadiget.
- ▶ Placer den første bundplade.

Bemærk: Der udlægges fra skillevæggen og frem til bilens bagside.



- ▶ Placer den næste bundplade.
- ▶ Sammenføj bundpladerne.

Bemærk:

- Forbindelsesenderne skal flugte.
- Udsparingerne skal matche.

- ▶ Hvis der er flere bundplader, skal de efterfølgende positioneres efter hinanden og forbindes med de foregående.

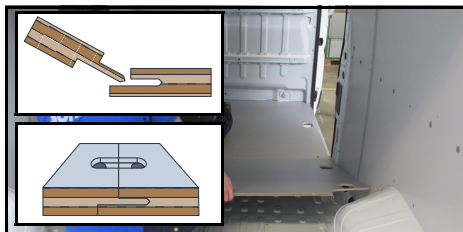

Trin 3 — Fastgørelse af bundklemmerne

- ▶ Placer bundklemmen.
- ▶ Fastgør bundklemmen forsigtigt med en gummihammer.
- ▶ Gentag opfordringerne til handling, indtil alle bundplader er forbundet med hinanden.

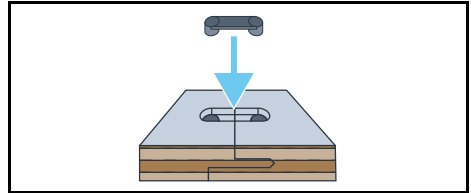

Trin 4 — Justering af bundpladerne

- ▶ Juster den samlede bundplade.
Bemærk: Bunden skal have samme afstand til karosseriet i alle retninger. Følgende elementer kan være en hjælp:
 - Surringspunkter
 - Hjulkasser.

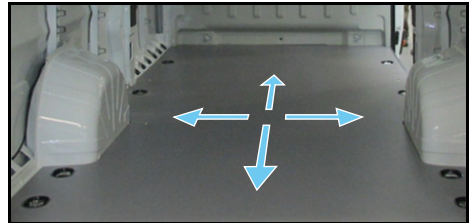

Trin 5 — Fastgørelse af surringsøjerner

- ▶ Anbring surringsøjerner med originale skruer ved de oprindelige placeringer.

Bemærk: Bundpladen kræver monteringen af en surringsskål. Afhængigt af karosseriet skal surringsskålen hæves med underlagsskiver.

- ▶ Find frem til antallet af underlagsskiver.

Bemærk: Antallet skal vælges således, at bundpladen trykkes let mod overfladen.

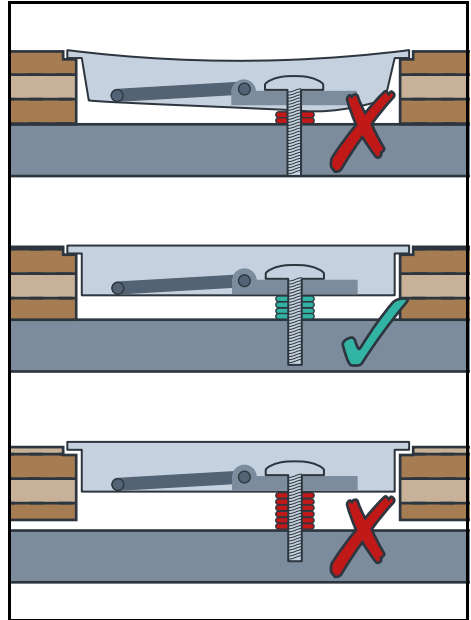

- ▶ Tilspænd de originale skruer med det fornødne tilspændingsmoment.

Bemærk: Du finder det relevante tilspændingsmoment i karosseriproducentens retningslinjer.

Forberedelse af profilerne

Trin 1 — Tilordning af profilfødderne

Bemærk: Der er tre forskellige typer profilfødder. Profilføddernes antal og type er afhængig af deres konfiguration.

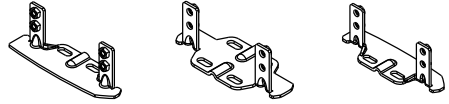

- Tilordn hver sideprofil/mellempofil den tilsvarende profilfødder.

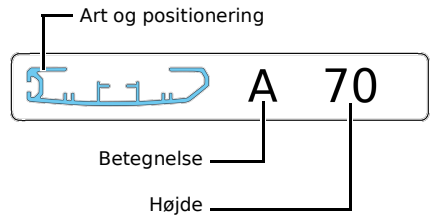

Trin 2 — Fiksering af profilfødderne



► Fiksér profilfoden på profilen.

1

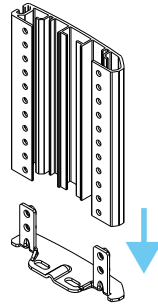

2

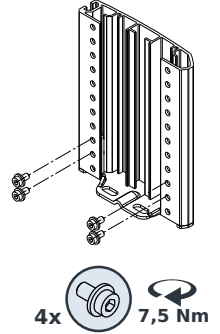

Trin 2 — Fiksering af profilfødderne



- Fiksér profilfoden på SoboPro.

3

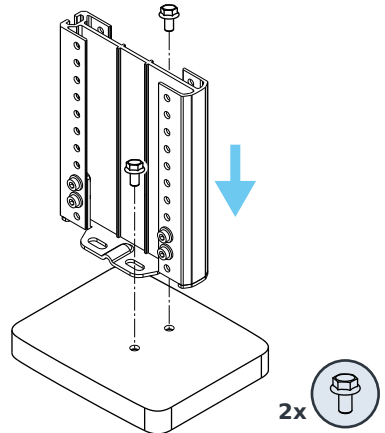
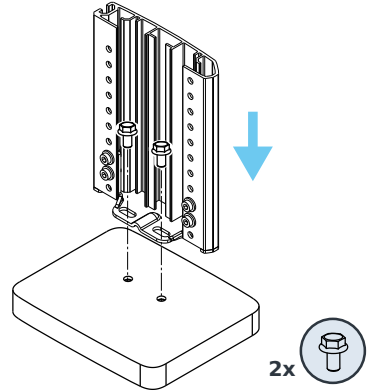

- Gentag opfordringerne til handling, indtil alle profilfødderne er fikseret.

Trin 3 — Placering af monteringsadapteren

- Find frem til placeringen.

Bemærk: Den medfølgende Sortimo-målestok er egnet til måling af rasterhøjden.

Bemærk: Der findes forskellige monteringsadaptere. Symbolet angiver, hvilken monteringsadapter der skal anvendes.

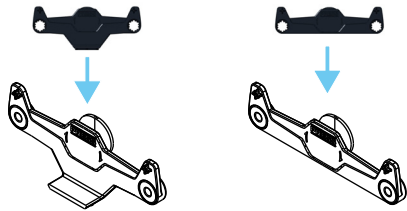

- Sæt monteringsadapteren i profilen.

1

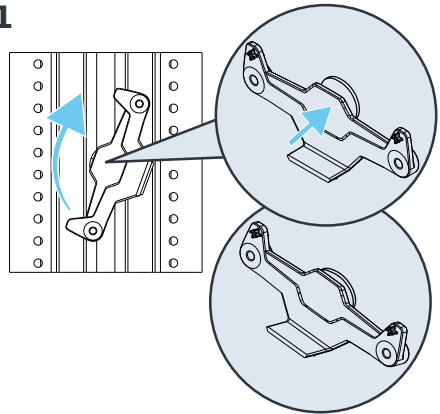

2

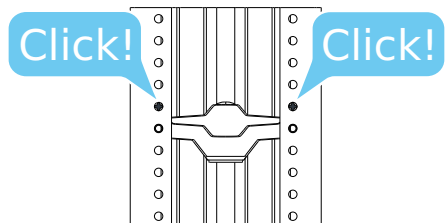

Trin 3 — Placering af monteringsadapteren

- Placer monteringsadapteren.

Bemærk: Ved at trykke på fladen "Press" kan monteringsadapteren placeres i den relevante højde.

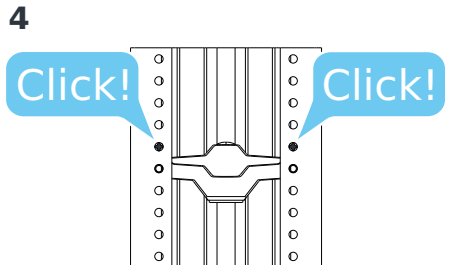
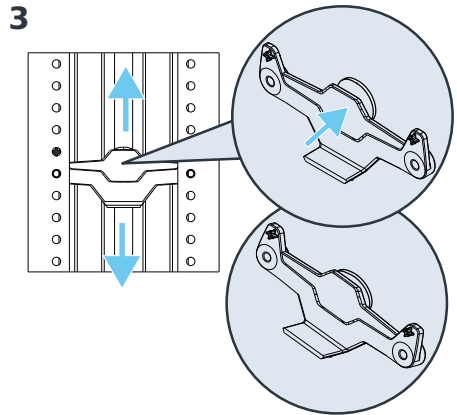

- Gentag opfordringerne til handling, indtil alle monteringsadapterne er placeret.

Montering af komponenter

Følgende elementer er vedhæftet mellem profilerne:

- a) Ramme,
- b) Travers ramme,
- c) Hylde,
- d) SKUFFE H8/H10/H12,
- e) Skuffe H6,
- f) SR-skuffe,
- g) MultiSlide,
- h) Felt-underinddeling,
- i) Fastgørelse af etui,
- j) Sokkel,
- k) Sokkel med bundskinne,
- l) Gulvklap,
- m) Gulvflap med fastsurringskinne,
- n) Universalkabinet,
- o) Arbejdsbænk med hængsel,
- p) Bakke til lange komponenter,
- q) Skinne til hus,
- r) Sammenfoldelig parallel skruestik,
- s) Stik til vertikal sideprofil,
- t) Mellempofil vertikal samling,
- u) BOXX-rammer,
- v) Bordplade på ramme.

Hinweis: Visse elementer er ikke inkluderet i leveringen, afhængigt af konfigurationen.

Stabilitetskriterier

Reglerne for montering af stabiliserende komponenter skal overholdes for at garantere stabilitet på en mark. Stabiliserende komponenter omfatter:

- Hylde (hylde, åben hylde med kant, hylde)
- Ramme
- BOXX-rammer

Konfigurationen af dit bilreolsystem afgør, om der er behov for stabiliserende komponenter, og i så fald hvilke. Følgende elementer **er kritiske**:

- skuffe
- MultiSlide
- SR-skuffe
- Husets skinne

Regel: Dette gælder for følgende regler: Hvert felt skal tages i betragtning separat.

Regel A: Hvis der er monteret mere end to af ovennævnte **kritiske** elementer, skal der mindst monteres

- to hylde eller
- en hylde og en ramme eller
- En hylde og en BOXX-ramme eller
- En ramme og en BOXX-ramme

skal monteres. Der skal også monteres bagvægsprofiler, så der tages højde for de tilladte monteringsmuligheder for bagvægsprofiler.

Regel B: Hver **af de kritiske** elementer, der er angivet ovenfor, har en specifik gitterhøjde. Hvis flere af disse elementer er monteret, og den samlede gitterhøjde for disse elementer er lig med eller større end 60, så

- to rammer og en hylde eller
- To rammer og en BOXX ramme

skal monteres. Der skal også monteres bagvægsprofiler, så der tages højde for de tilladte monteringsmuligheder for bagvægsprofiler.

Regel C: Hvis der er monteret op til maksimalt to af ovennævnte **kritiske** elementer, skal der mindst monteres

- to hylde eller
- en hylde og en ramme eller
- En hylde og en BOXX-ramme eller
- En ramme og en BOXX-ramme

skal monteres. I dette tilfælde er der ikke behov for nogen vægprofiler på bagsiden set fra et styrkeprøve, forudsat at hylden eller BOXX-rammen kan tilsluttes direkte til køretøjets væg.

Fastgørelse af rammer



- ▶ Bestem positionen.
- ▶ Placer rammen mellem monteringsadapterparret.
- ▶ Fastgør rammen til profilerne med skruer.

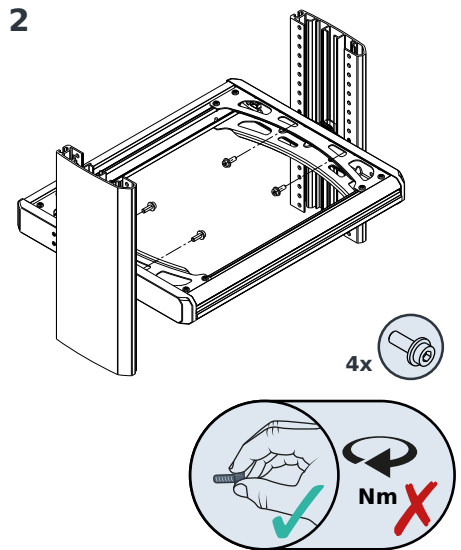
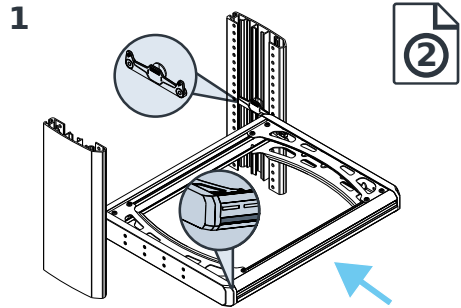

- ▶ Gentag disse trin, indtil alle rammer er blevet fastgjort.

Fastgørelse af travers-rammer



M6 x 14

- ▶ Bestem positionen.
- ▶ Placer travers-rammen mellem monterings-adapterparret.
- ▶ Fastgør traversrammen til profilen med skruer.

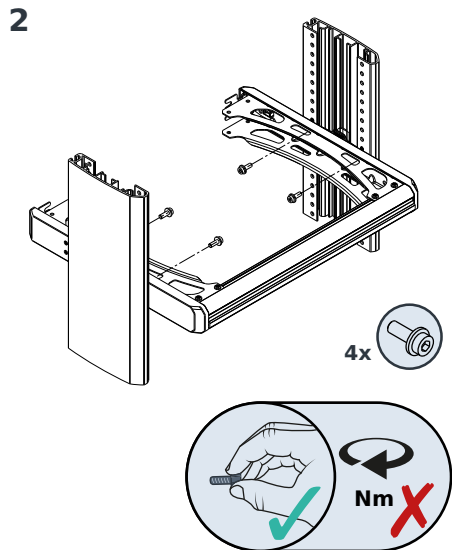
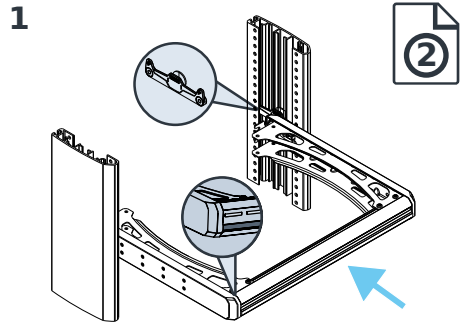

- ▶ Gentag disse trin, indtil alle travers-rammer er blevet fastgjort.

Fastgørelse af hylder



- ▶ Bestem positionen.
- ▶ Placer hylden mellem monteringsadapterparret.
- ▶ Fastgør hylden til profilerne med skruer.

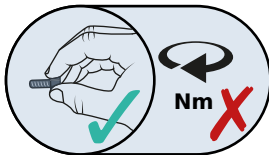
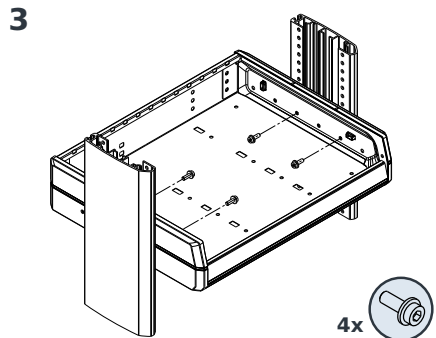
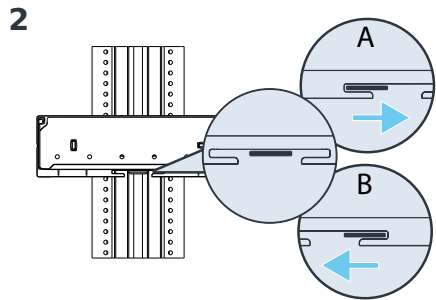
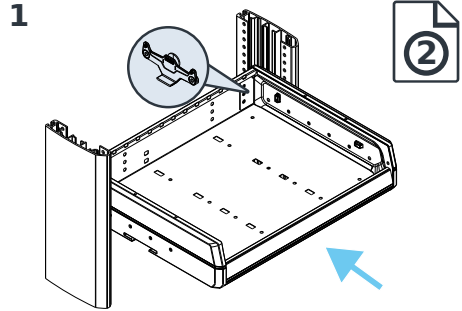

- ▶ Gentag disse trin, indtil alle hylder er fastgjort.

Montering af skuffe H8/H10/H12

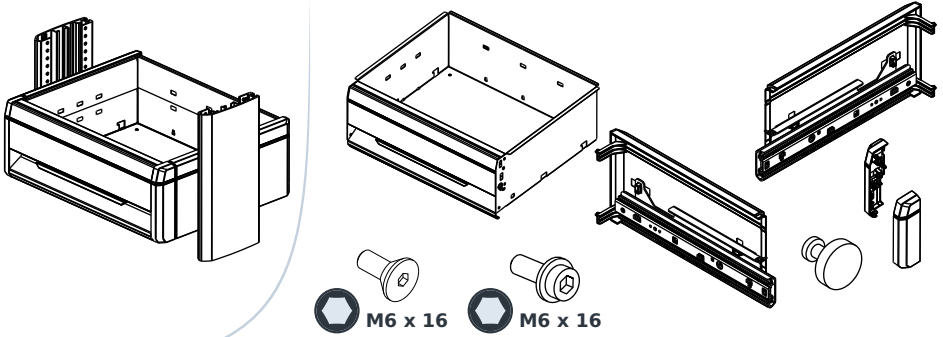

1

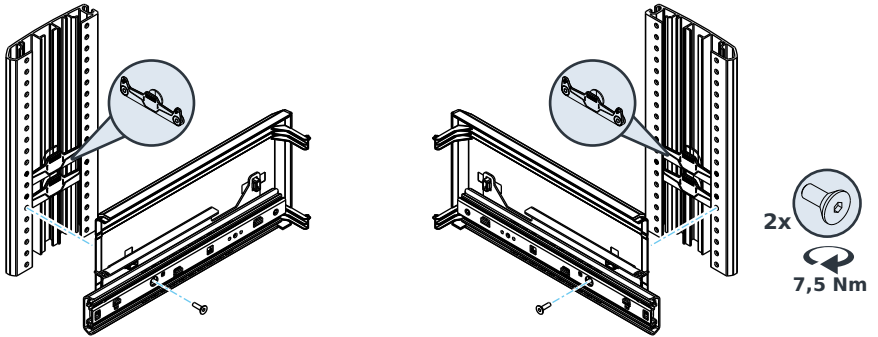

2

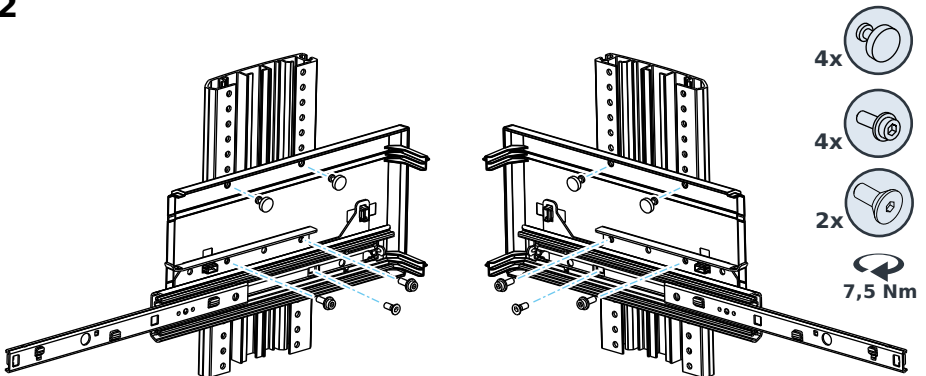

Montering af skuffe H8/H10/H12

3

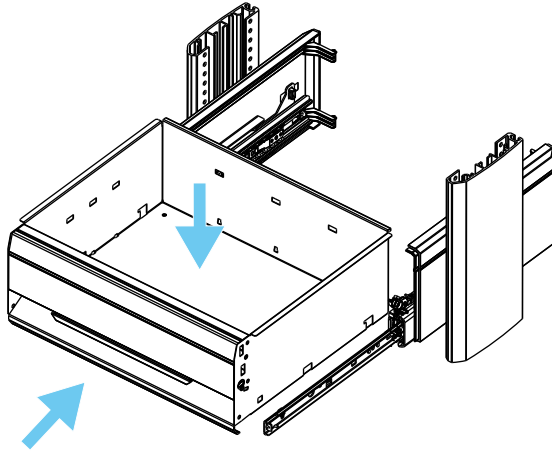

4

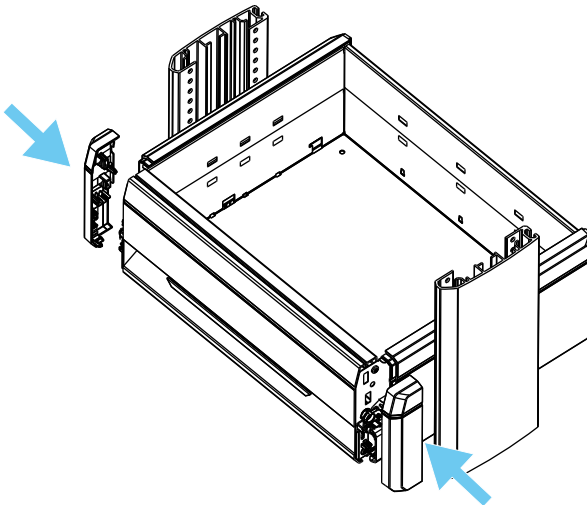

Montering af skuffe H6

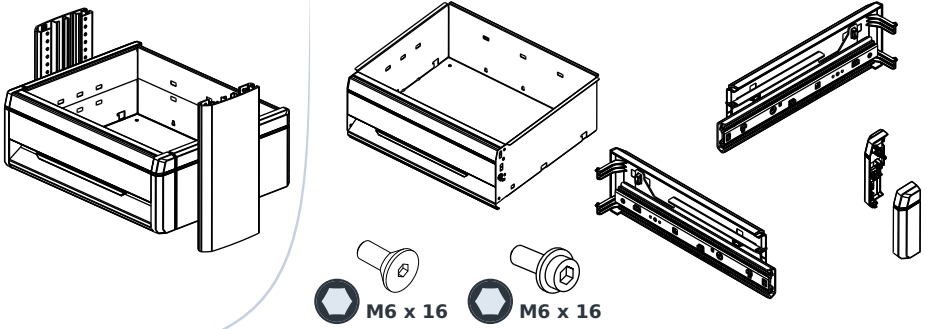

1

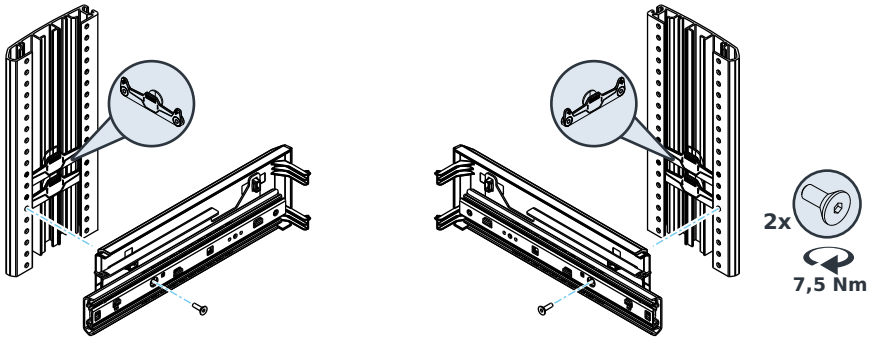

2

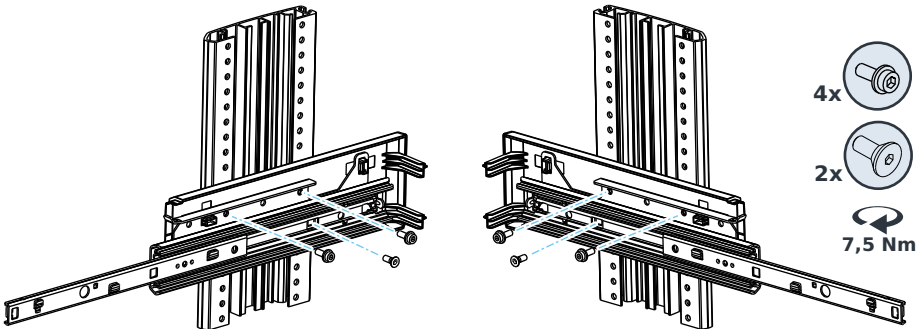

Montering af skuffe H6

3

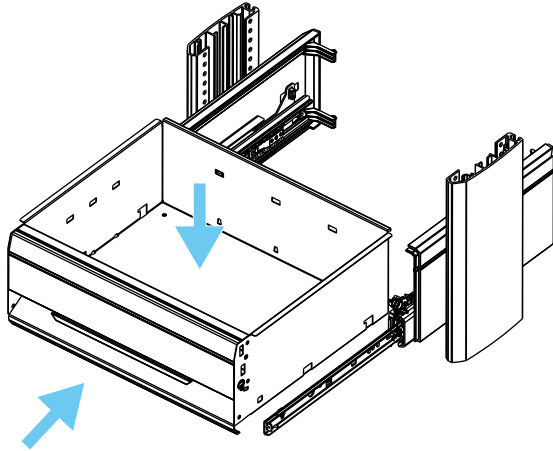

4

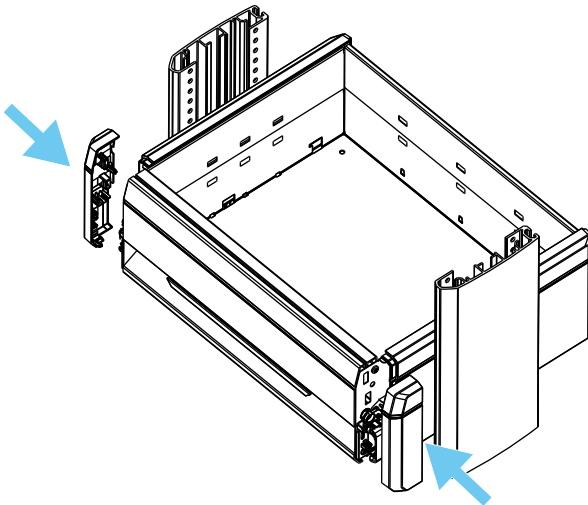

Montering af SR-skuffen

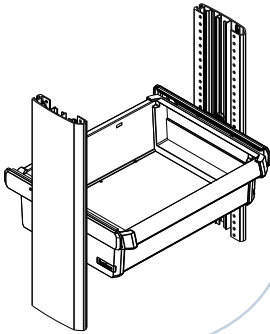

1

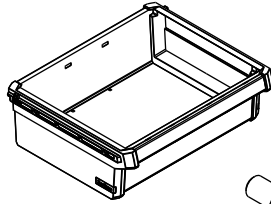

2

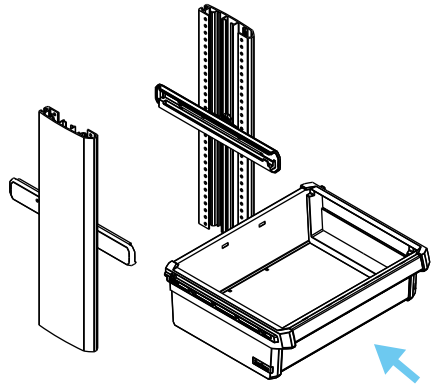
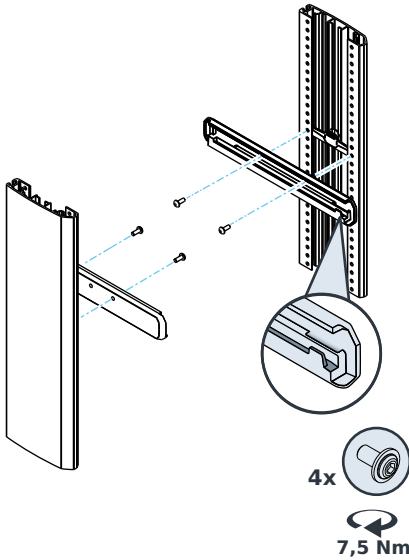

Montering af MultiSlide

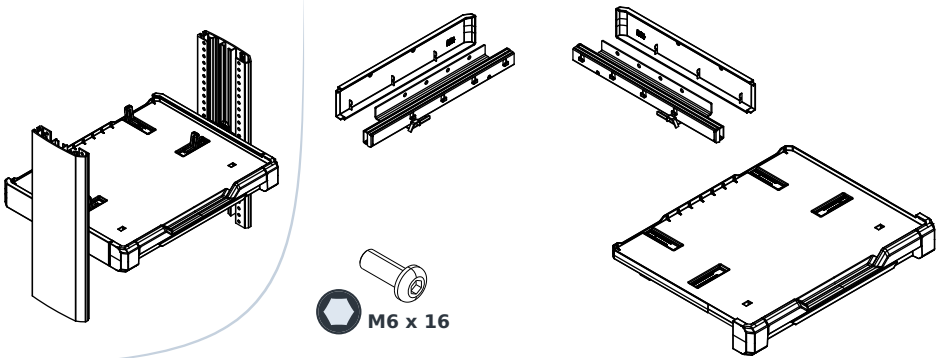

1

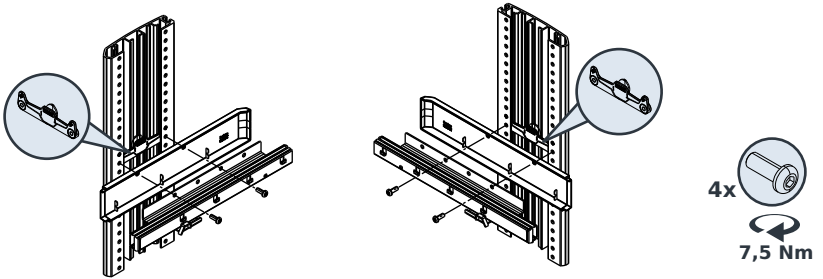

2

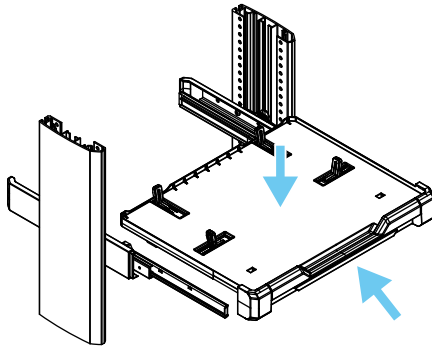

Montering af underinddelinger i felter - ramme + ramme

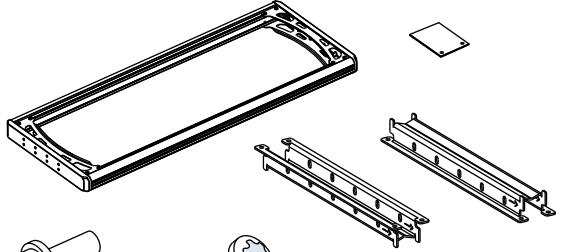
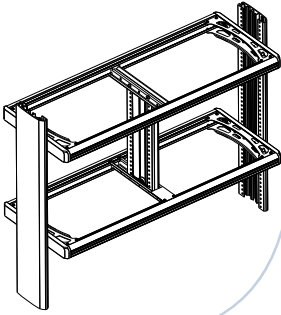

1

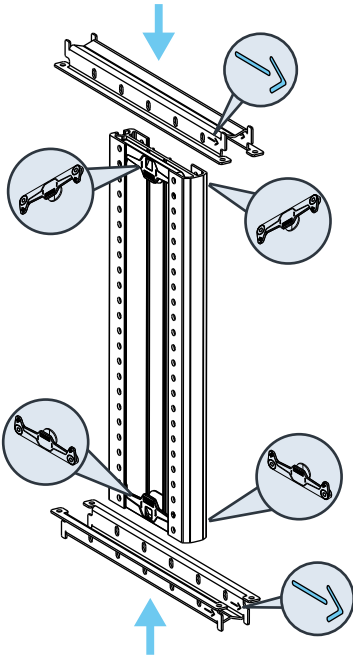

2

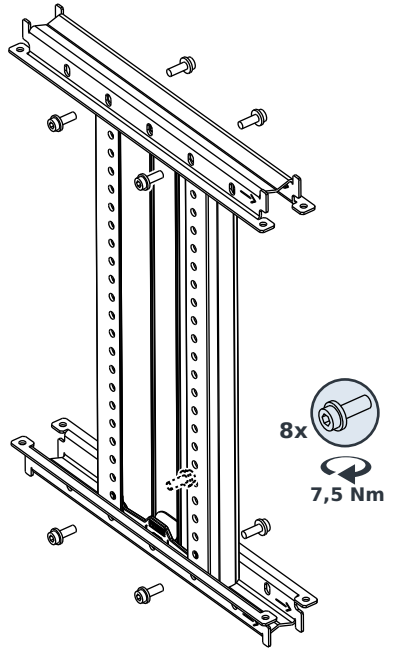

Montering af underinddelinger i felter - ramme + ramme

3

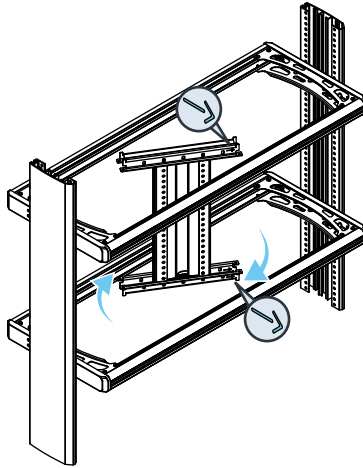

4

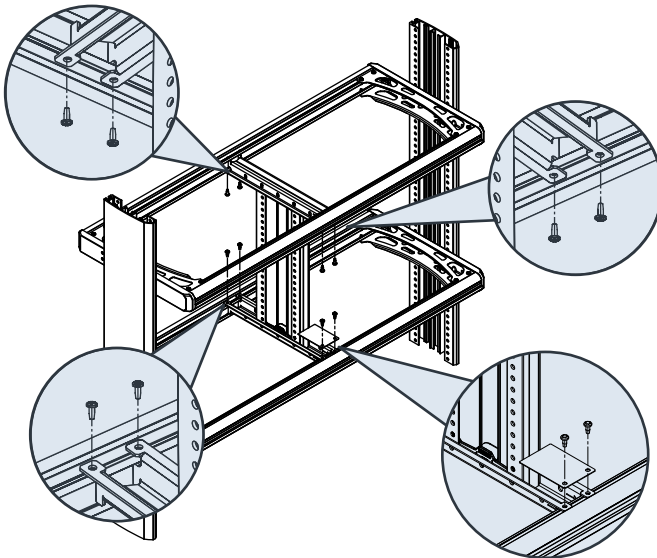

Montering af underinddelinger i felt - ramme + hyld

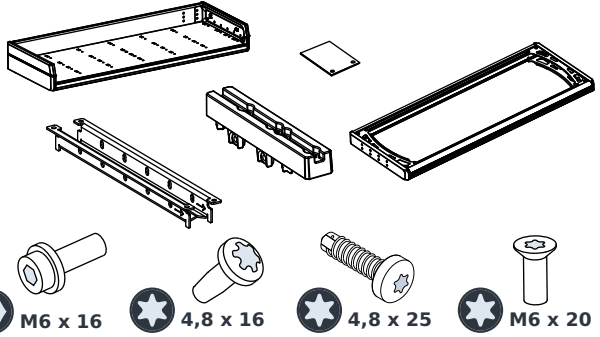
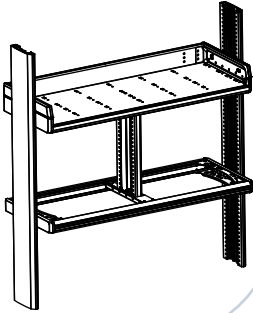

1

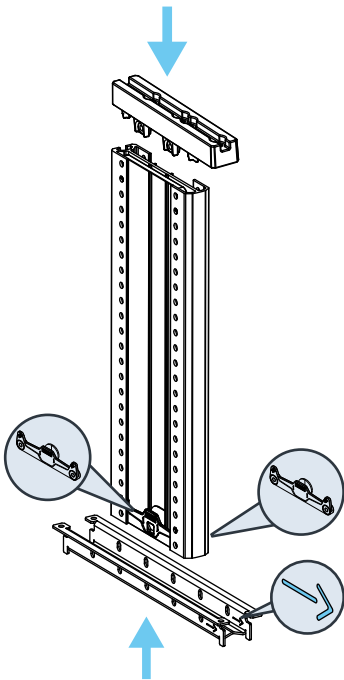

2

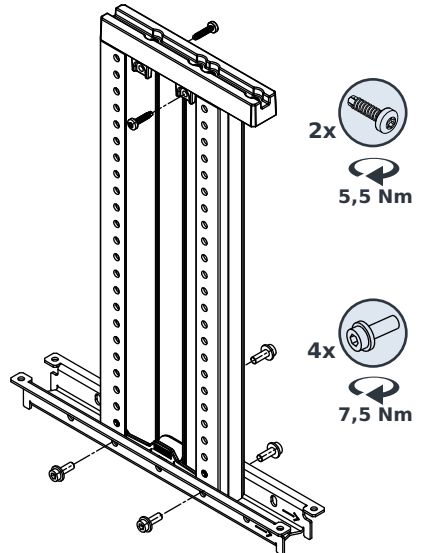

Montering af underinddelinger i felt - ramme + hyld

3

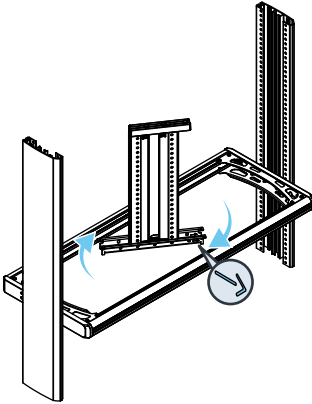

4

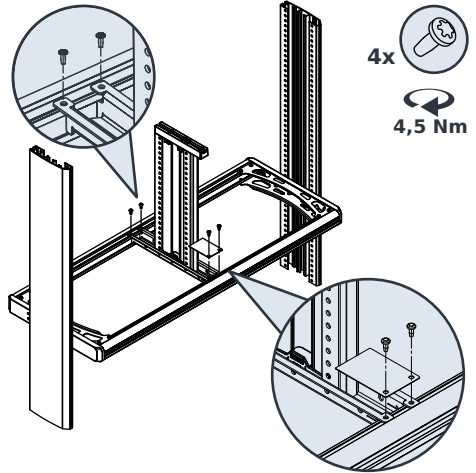

5

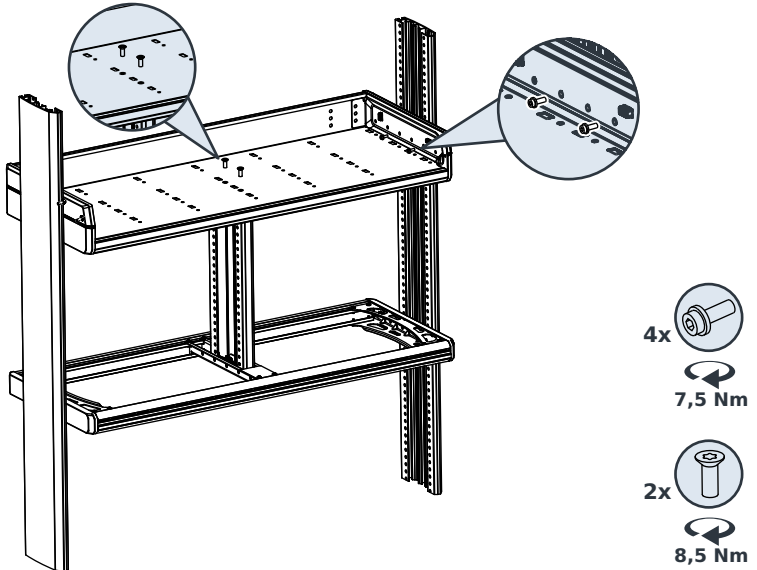

Montering af husets fastgørelse

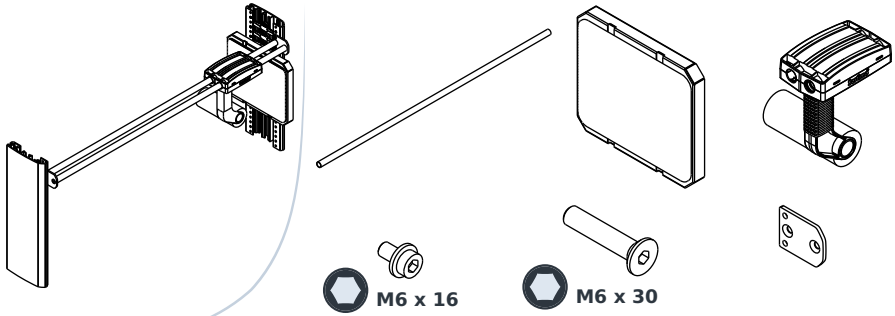

1

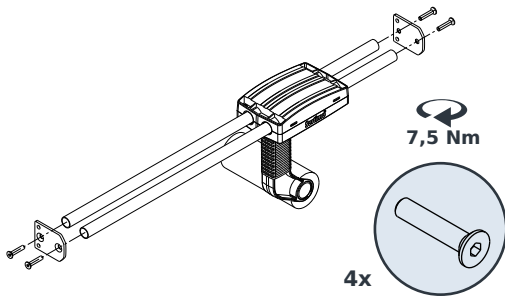

2

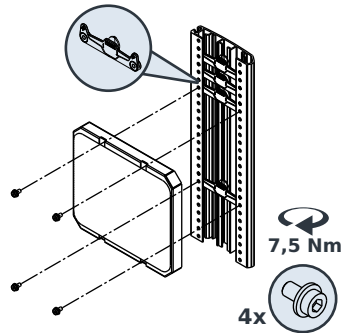

3

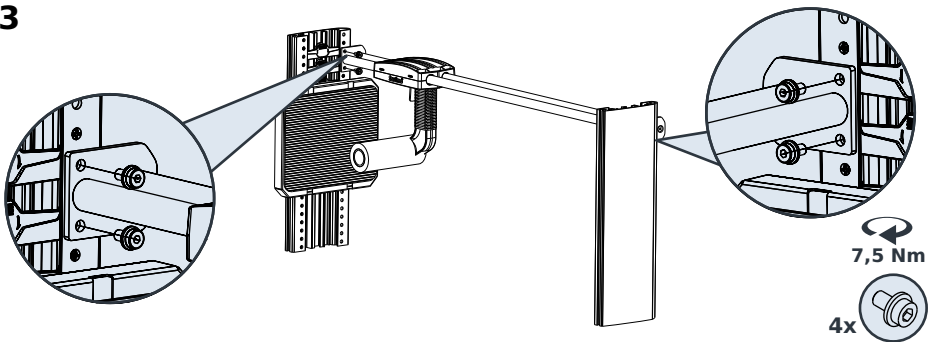

Sokkel

3

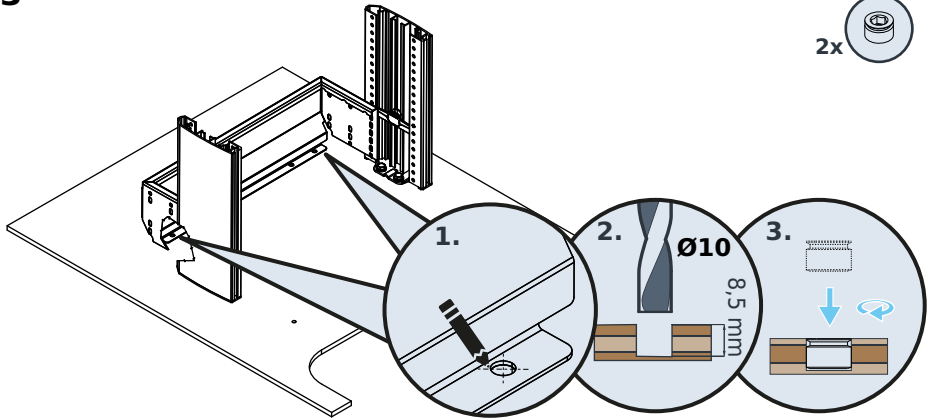

4

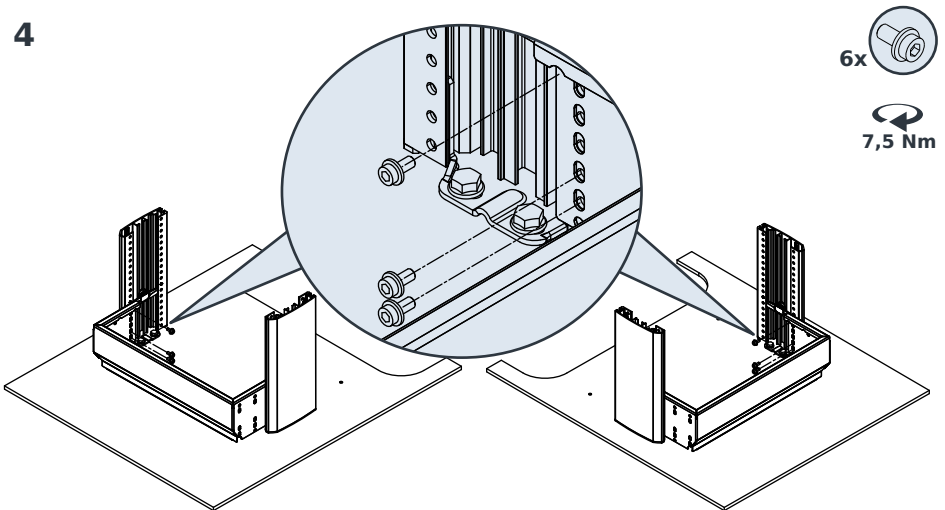

Sokkel

5

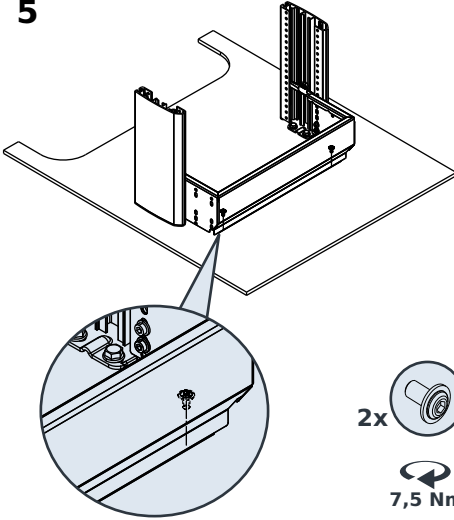

6

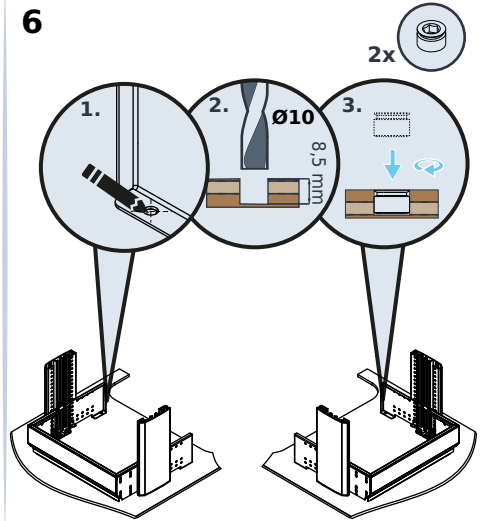

7

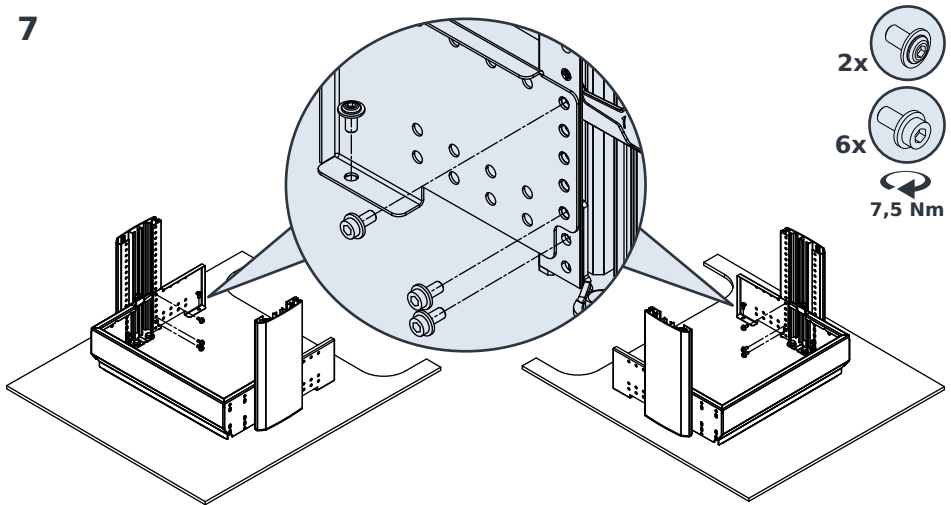

Sokkel med bundskinne

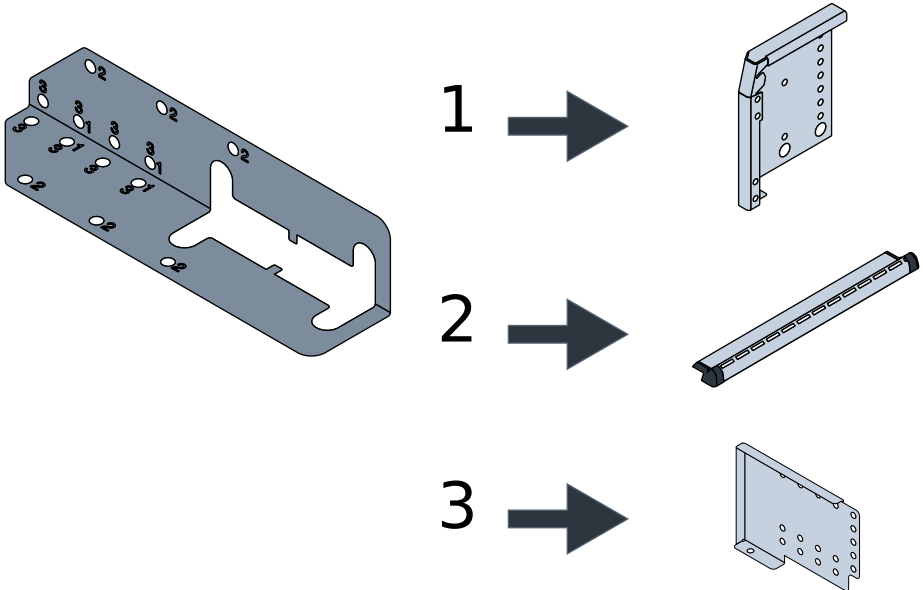
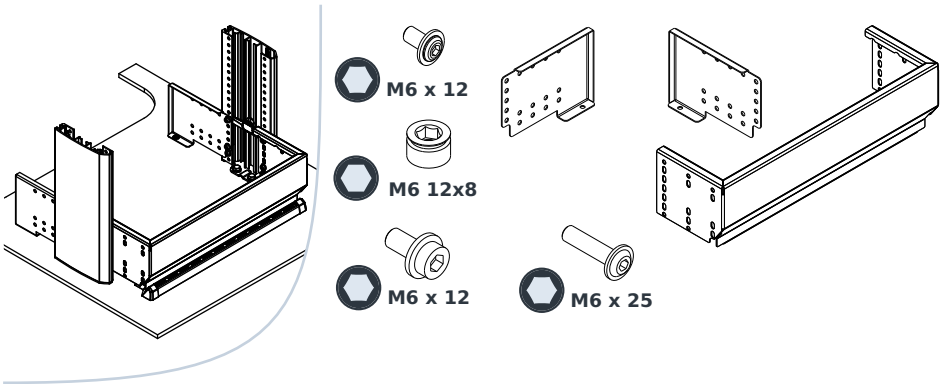

Sokkel med bundskinne

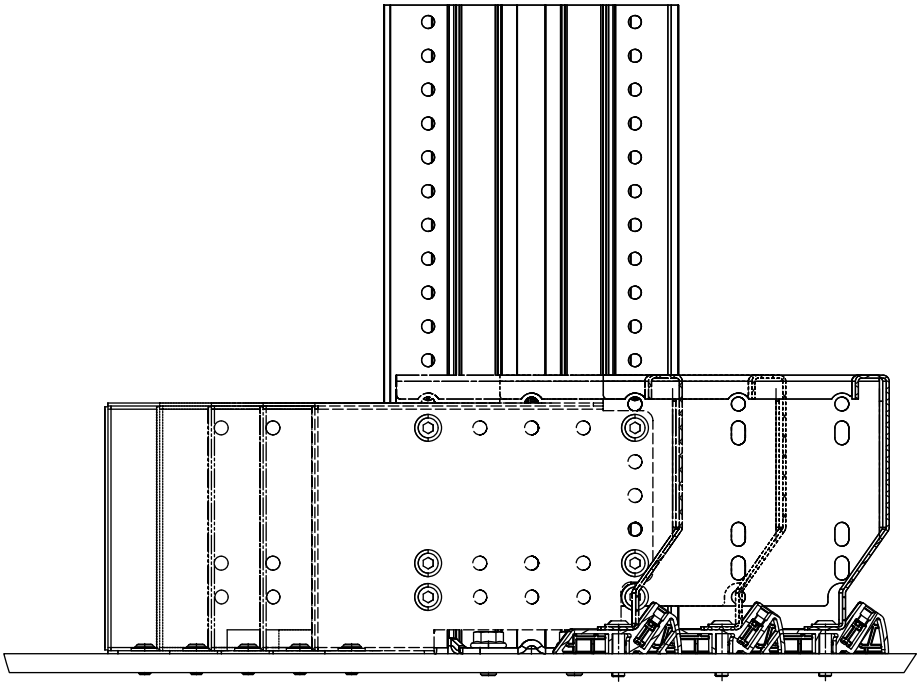

Sokkel med bundskinne

1

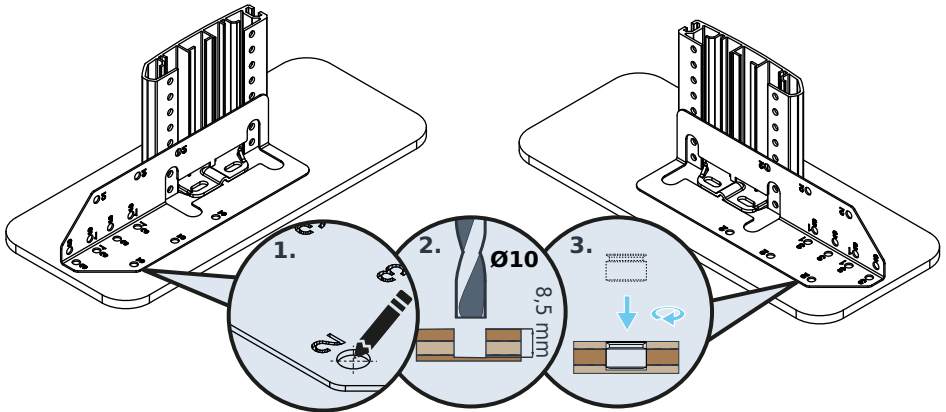

2

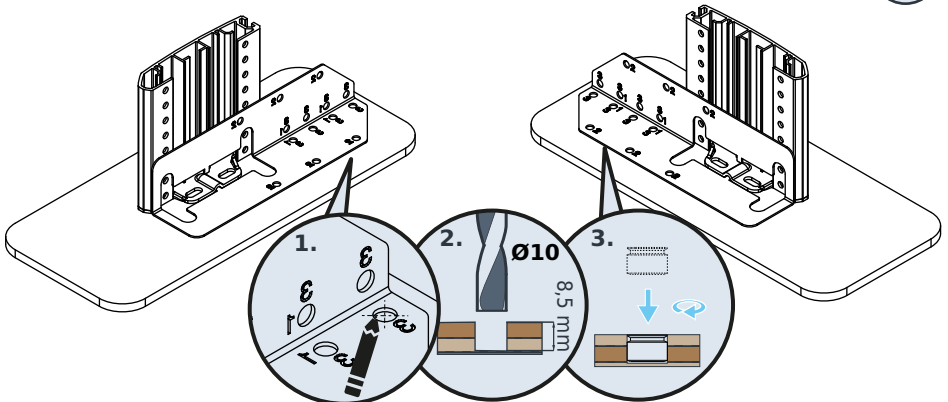

Sokkel med bundskinne

3

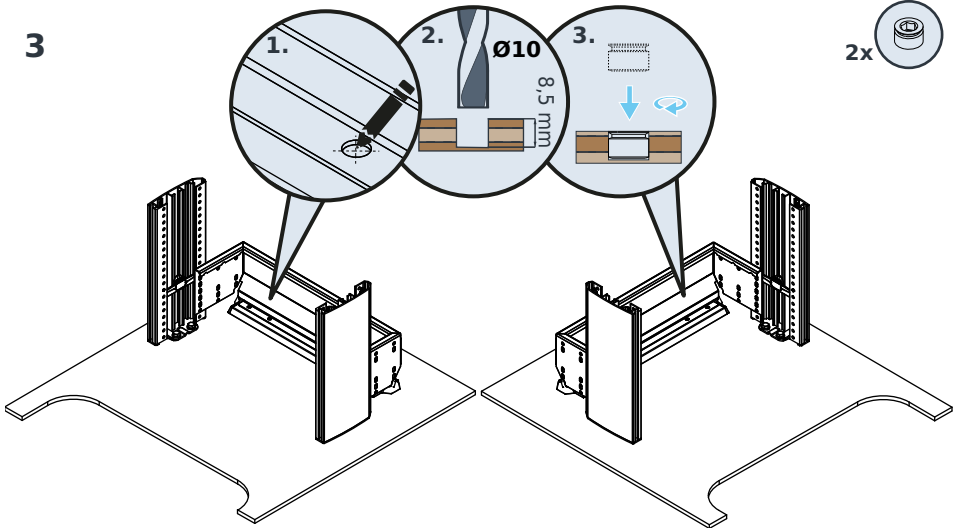

4

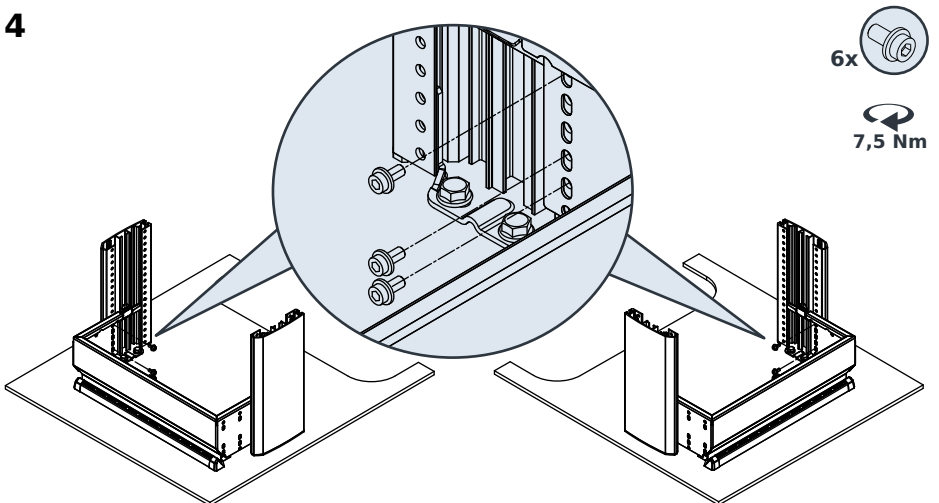

Sokkel med bundskinne

5

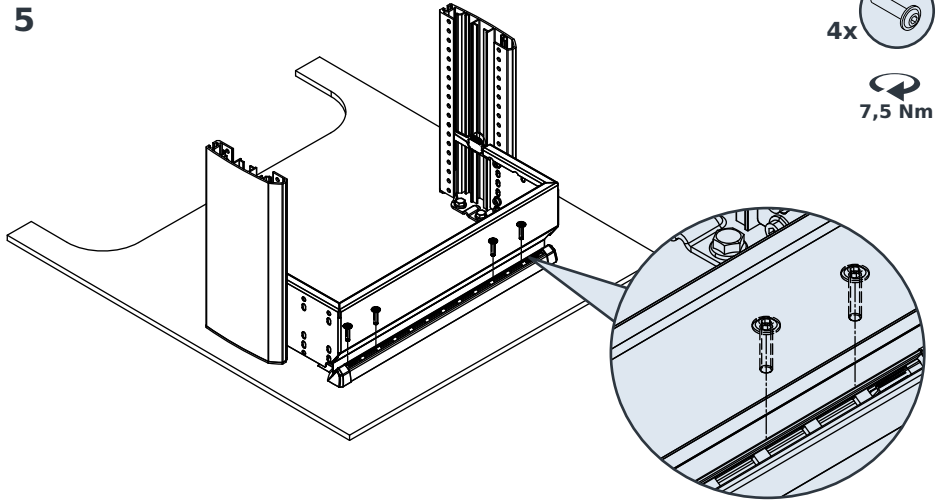

6

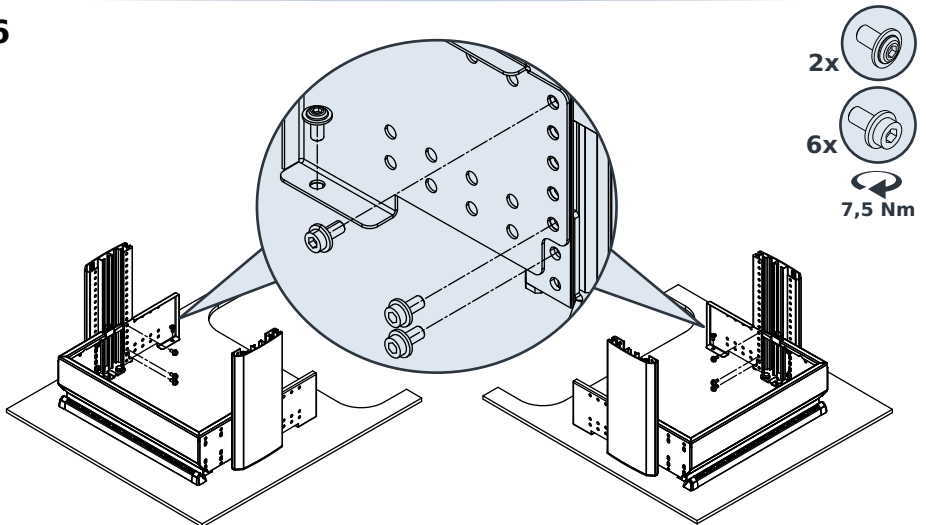

Sokkel med bundskinne

20-2



30-2

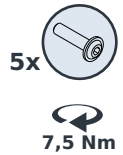
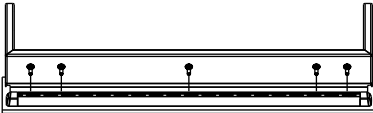

40-2

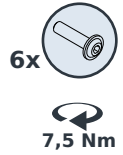
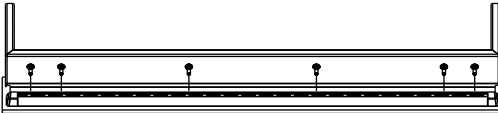

50-2

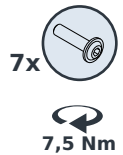
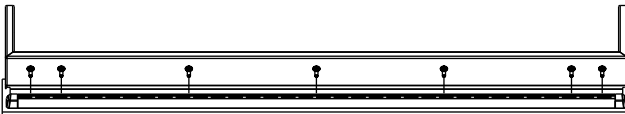

60-2



Guivklap

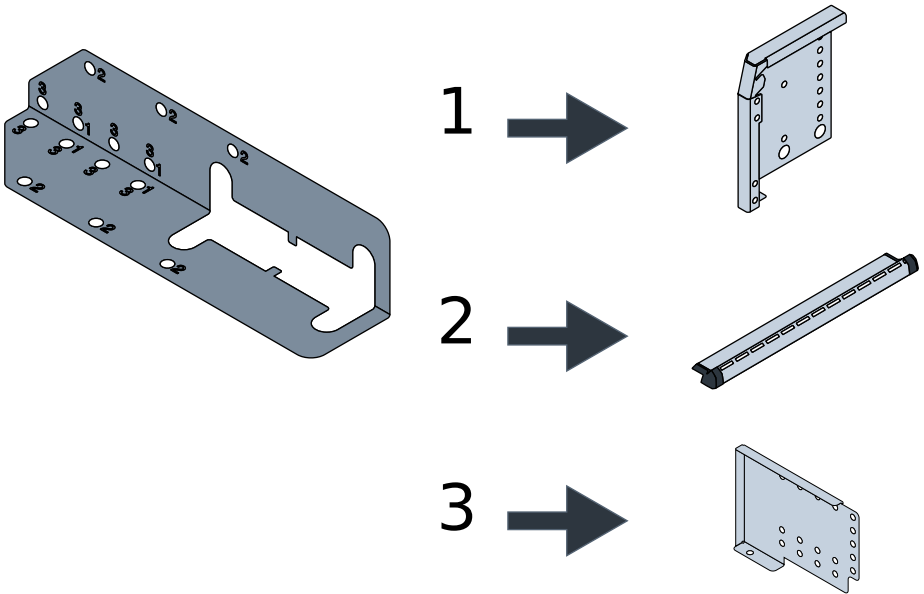
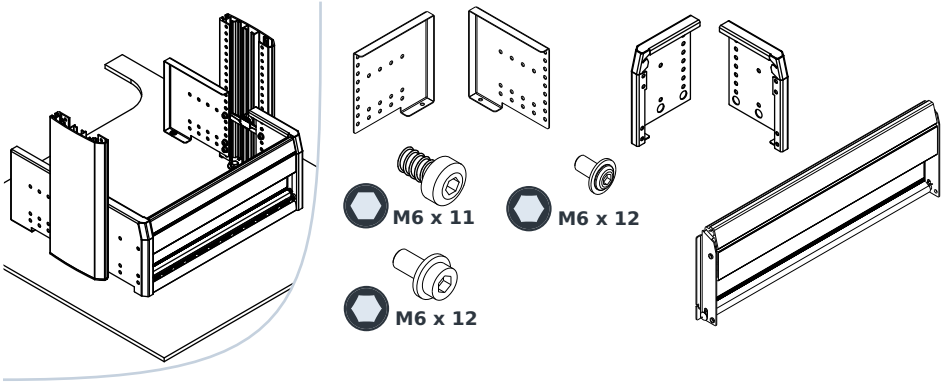

Gulvklap

1

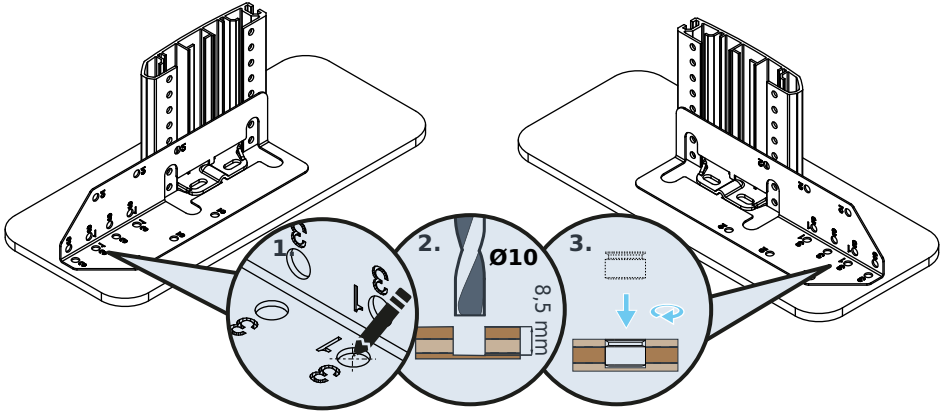

2

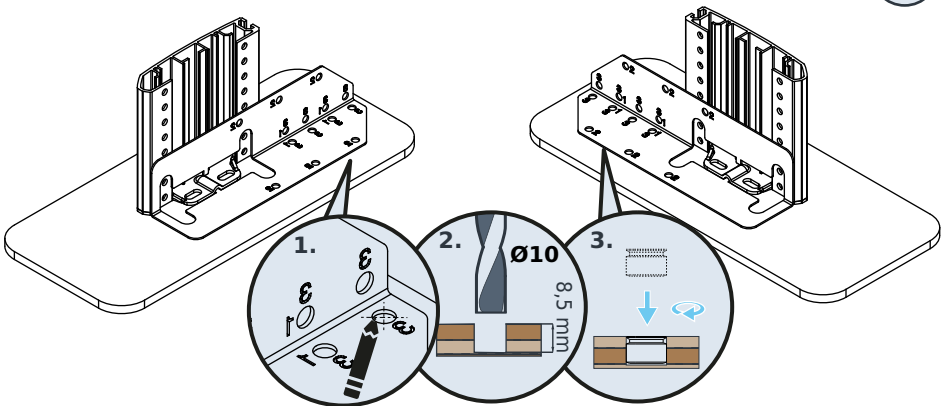

Gulvklap

3

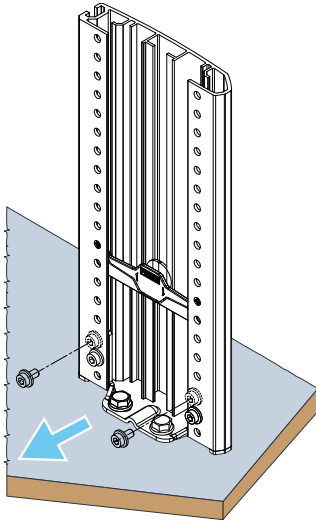

4

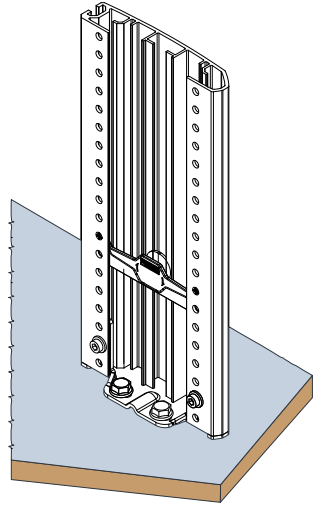

5

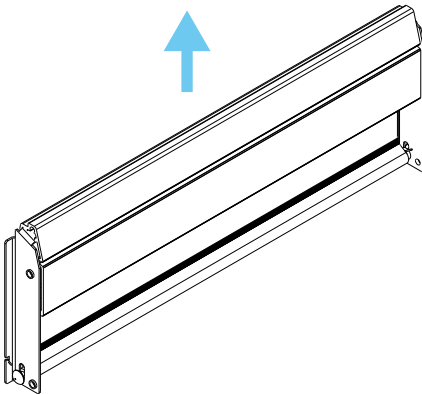

6

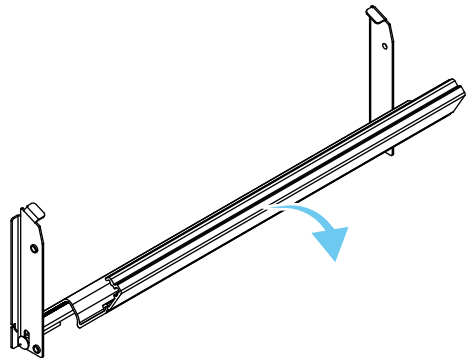

Gulvklap

7

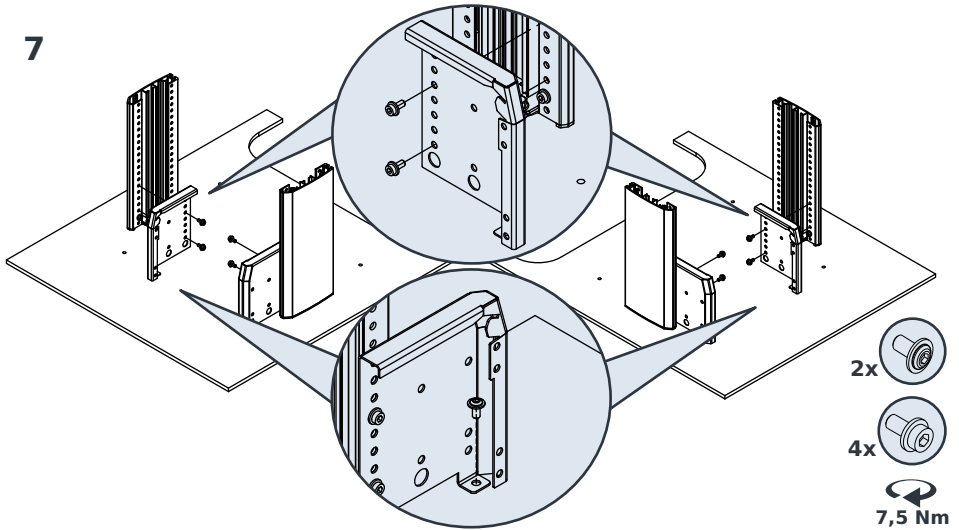

8

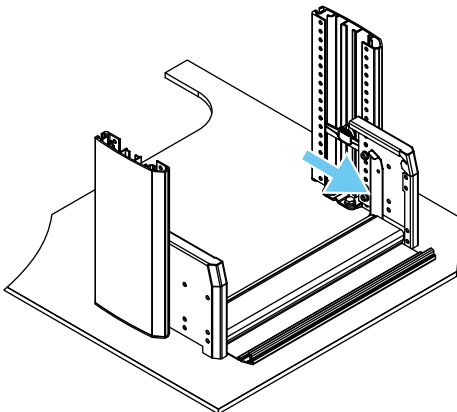

9

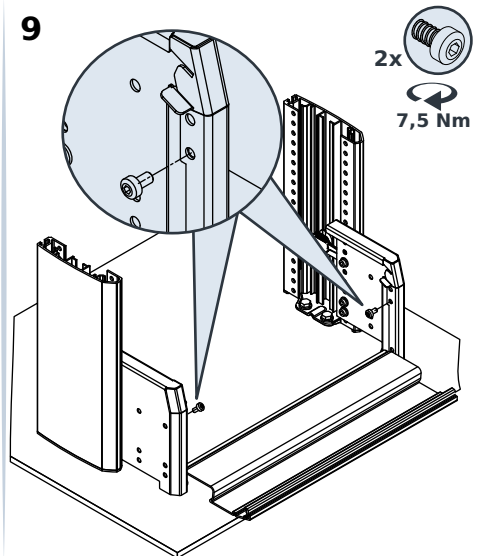

Gulvklap

10

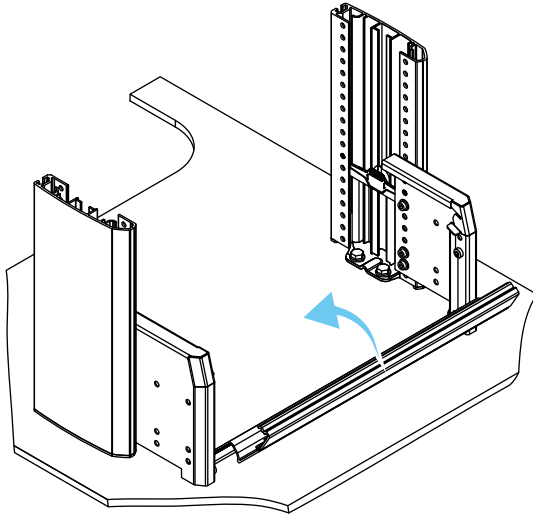

11

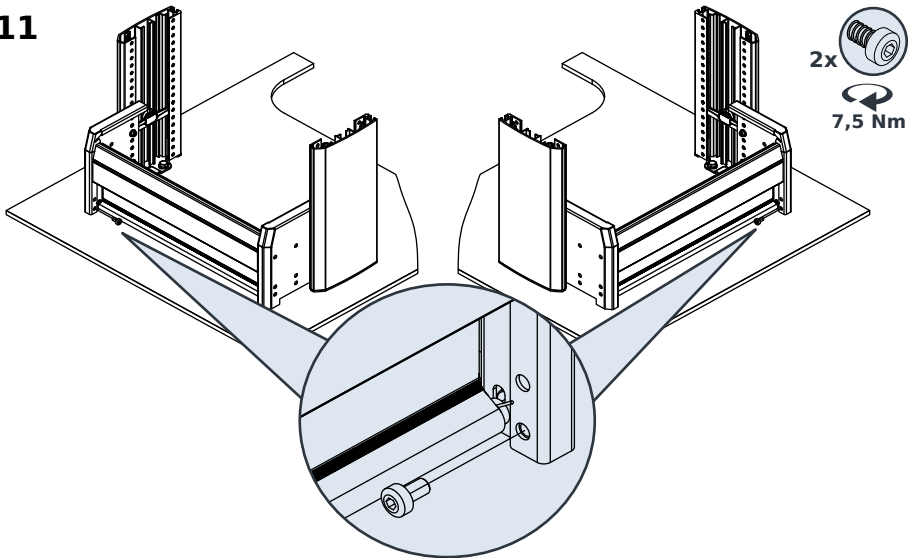

Gulvklap

12

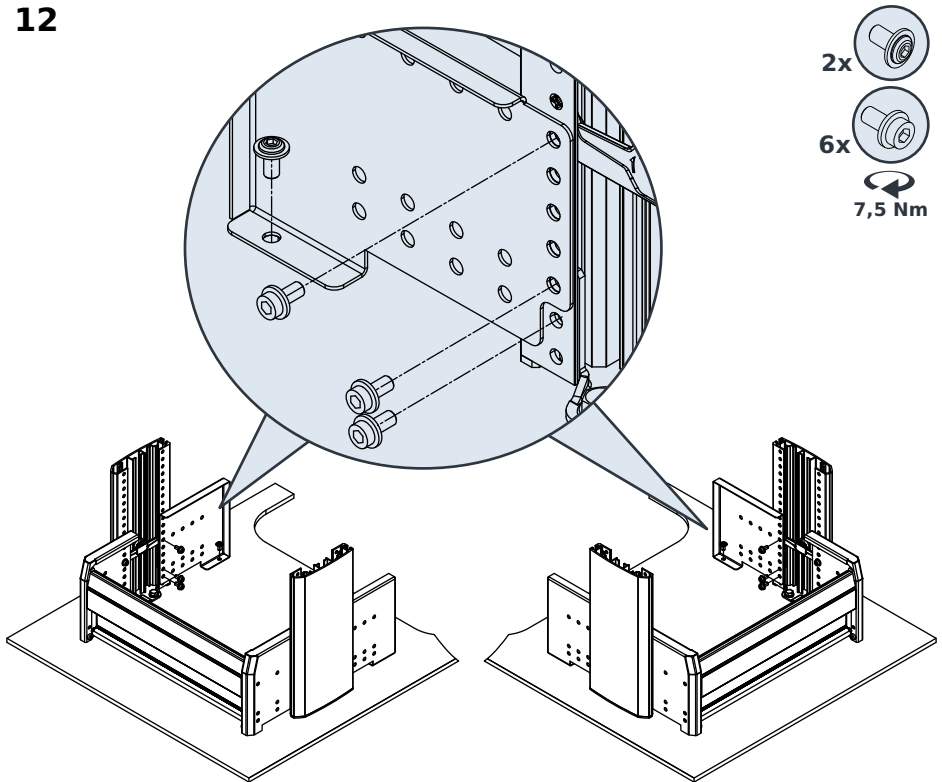

Gulvklap med gulvopspændingsskinne

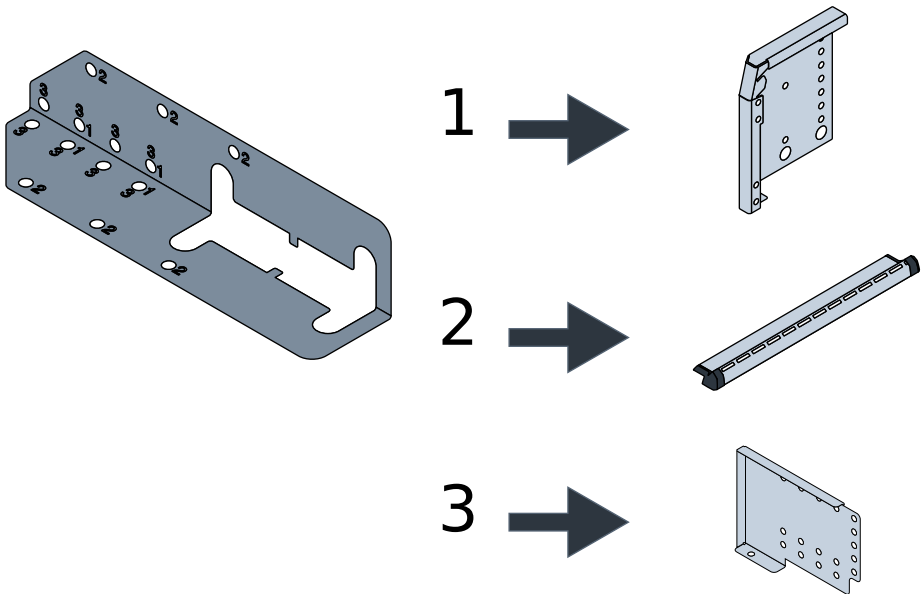
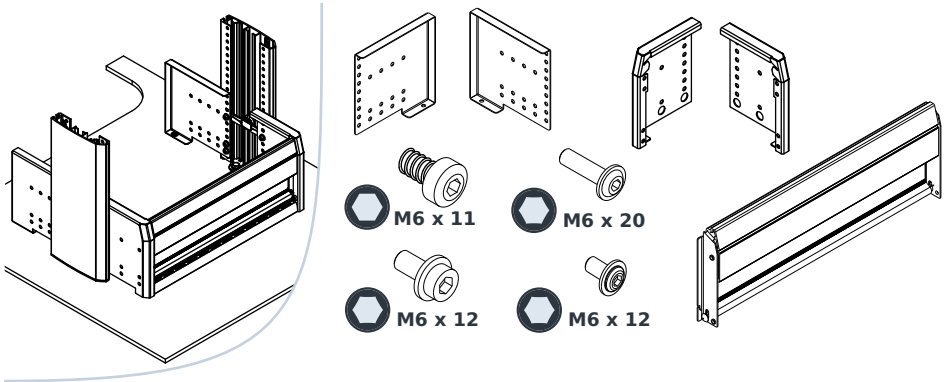

Gulvklap med gulvopspændingsskinne

1

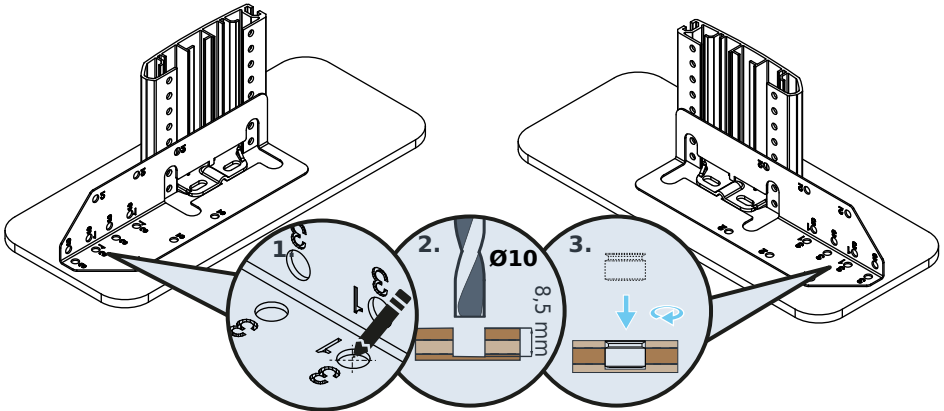

2

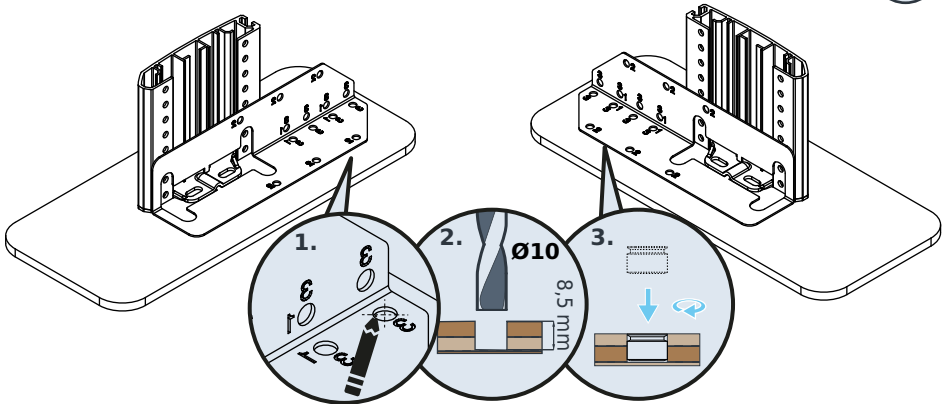

Gulvklap med gulvopspændingsskinne

3

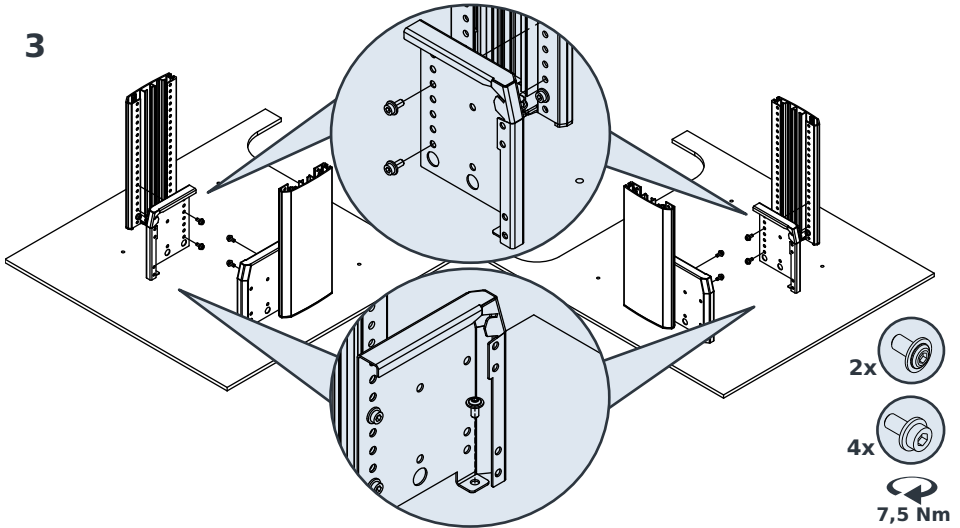

4

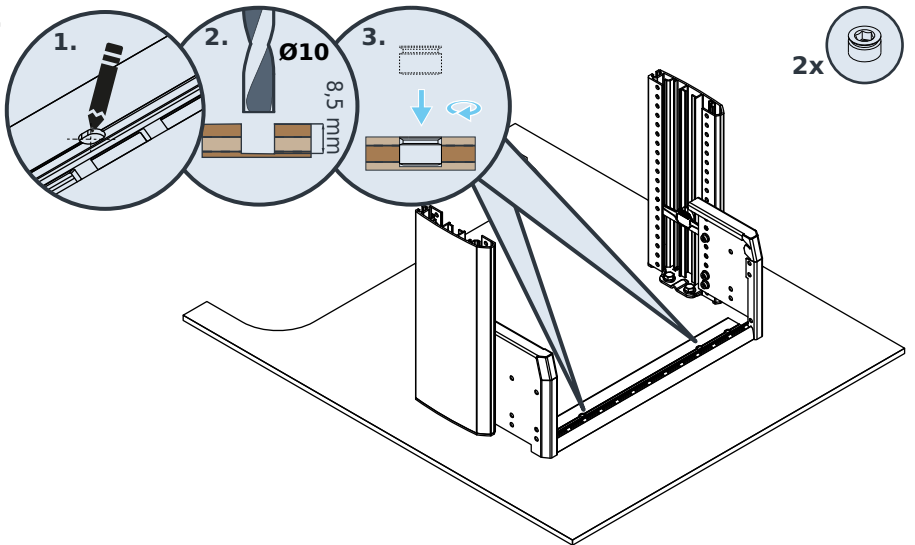

Gulvklap med gulvopspændingsskinne

20-2



30-2



40-2

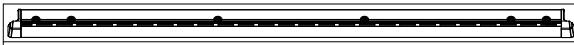

50-2



60-2

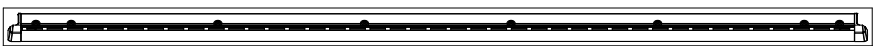

Gulvklap med gulvopspændningsskinne

7

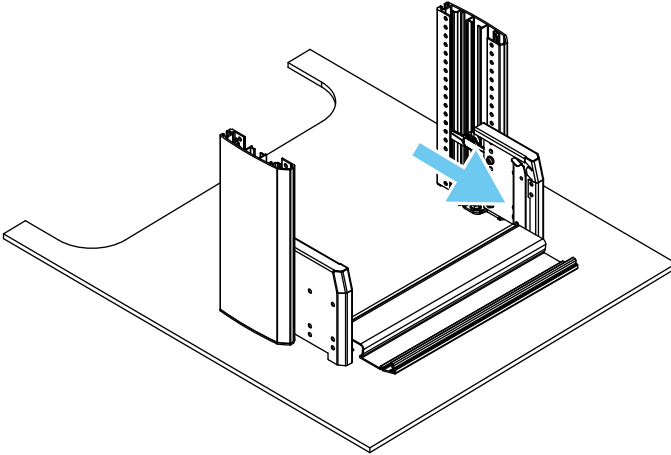

8

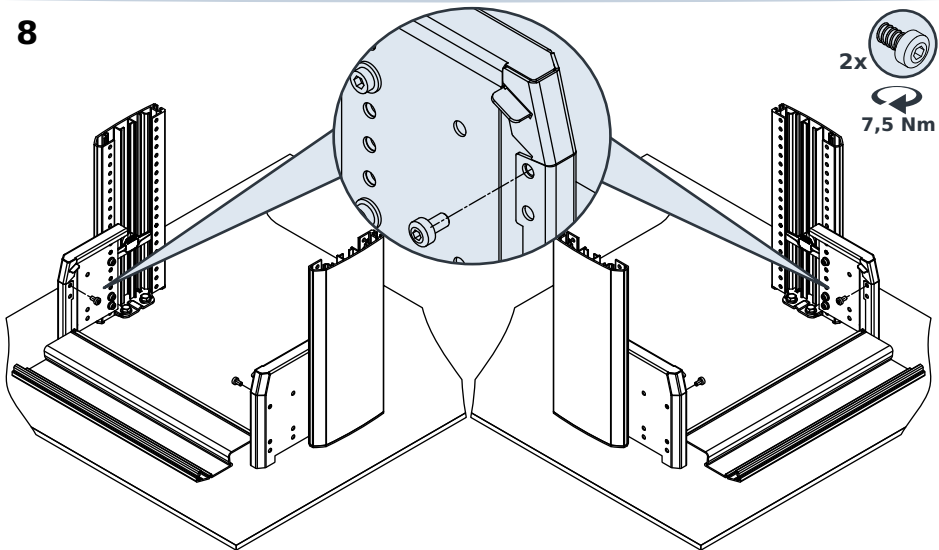

Gulvklap med gulvopspændningsskinne

9

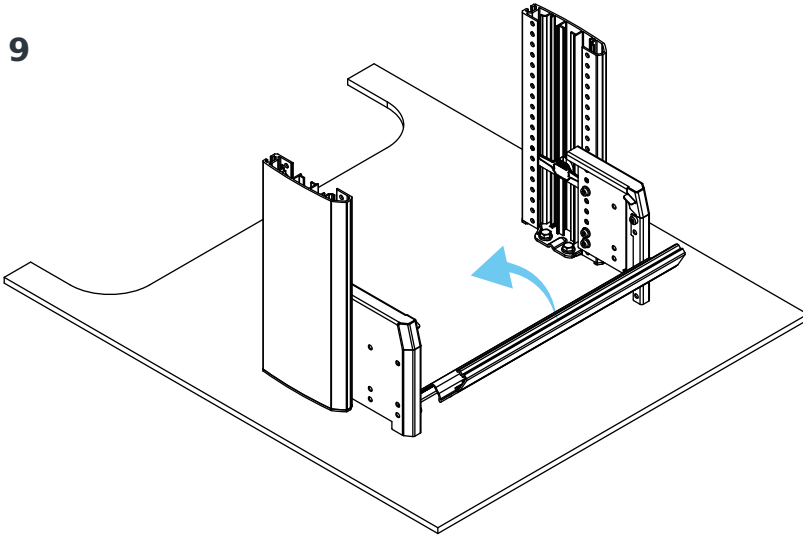

10

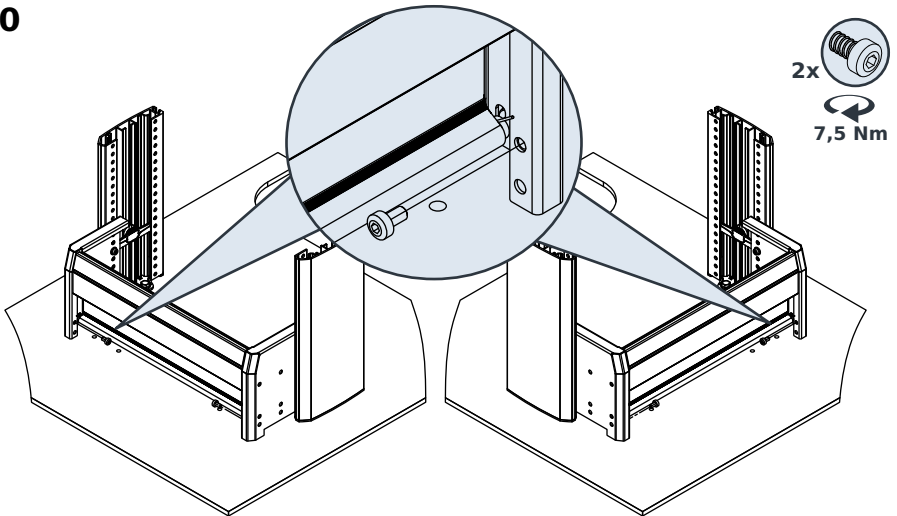

Gulvklap med gulvopspændingsskinne

11

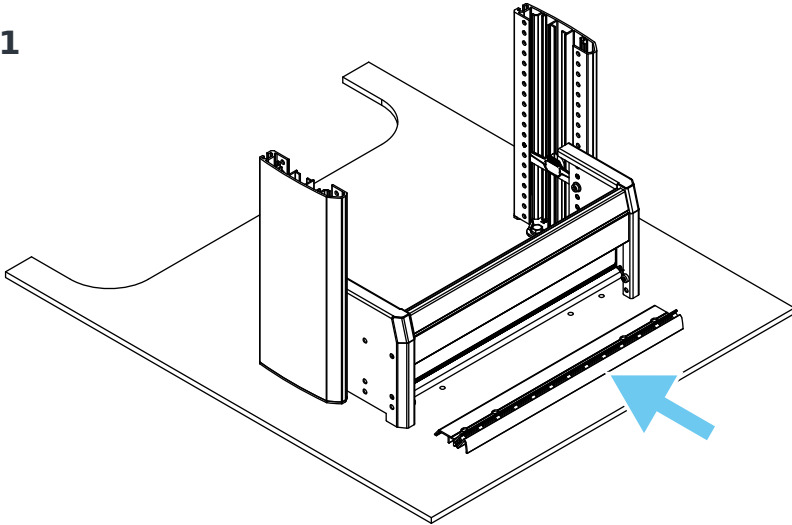

12

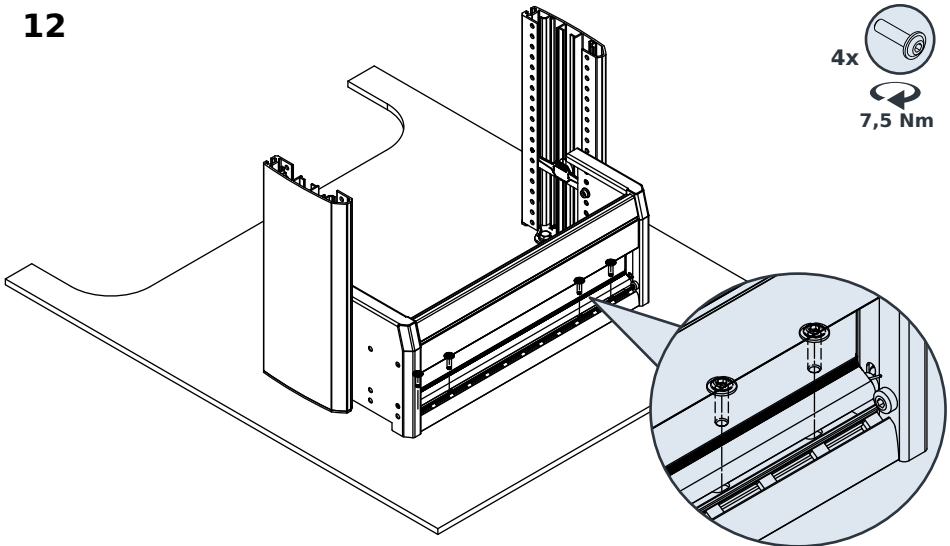

Gulvklap med gulvopspændingsskinne

13

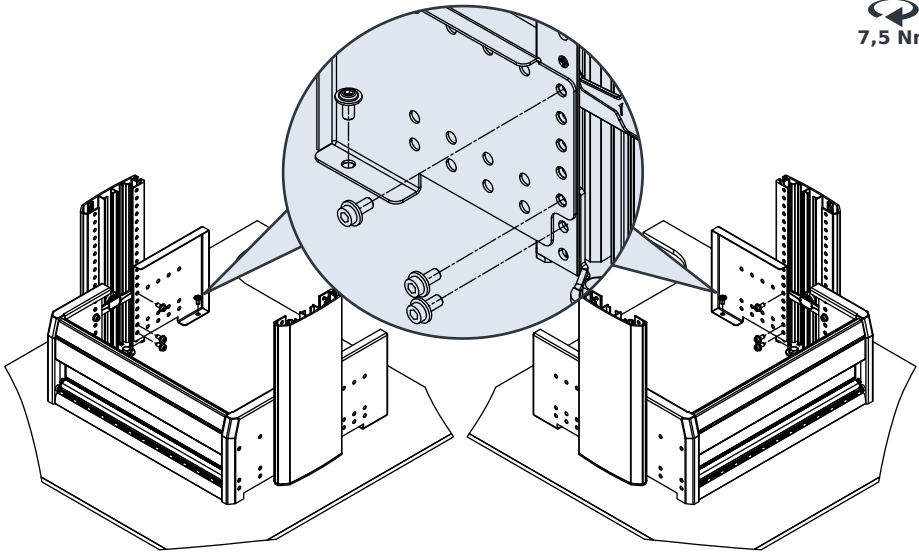
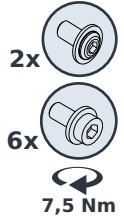

Universalkabinet

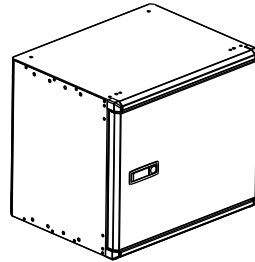
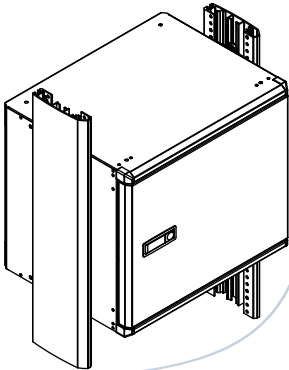

1

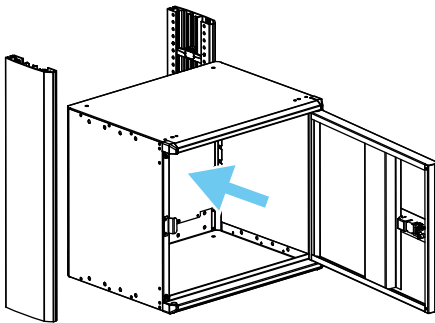

2

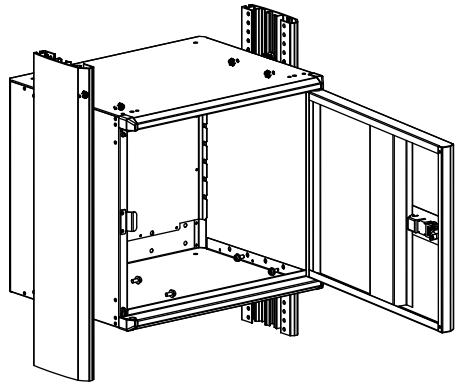

Sammenklappelig arbejdsbænk

Hinweis: Der skal monteres en ramme eller hylde for at sikre stabiliteten af sideprofilen i en afstand af tre gitre under eller over, startende fra midten af den øverste forbindelse.

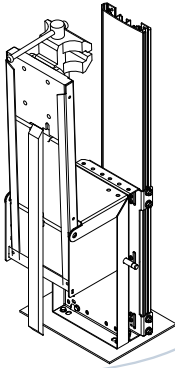

M6 x 20



M6



M6 12x8



M6 x 14



4,8 x 22

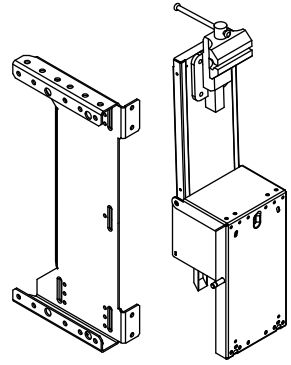

1

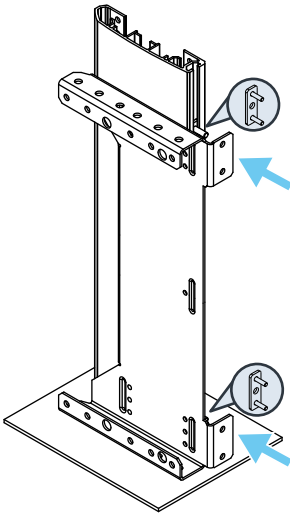

2

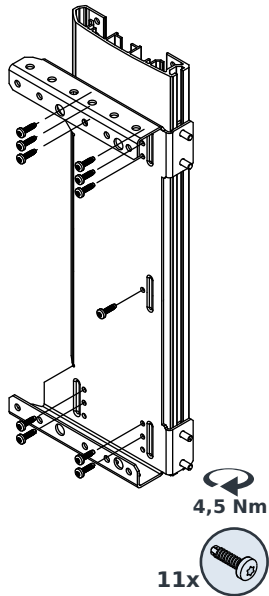

3

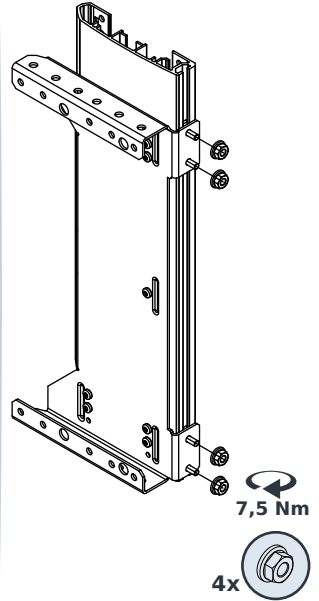

Sammenklappelig arbejdsbænk

min. 0 mm -
max. 63 mm

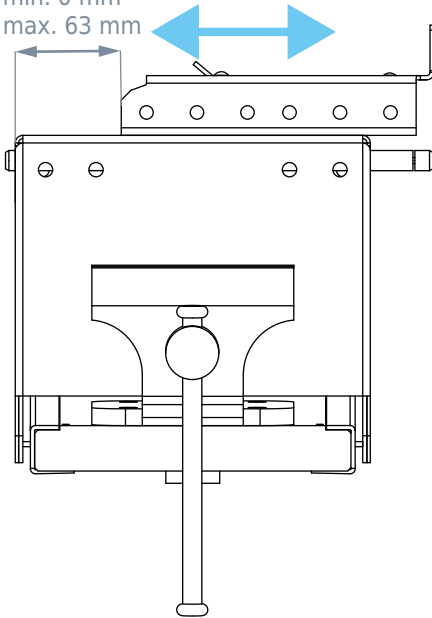

4

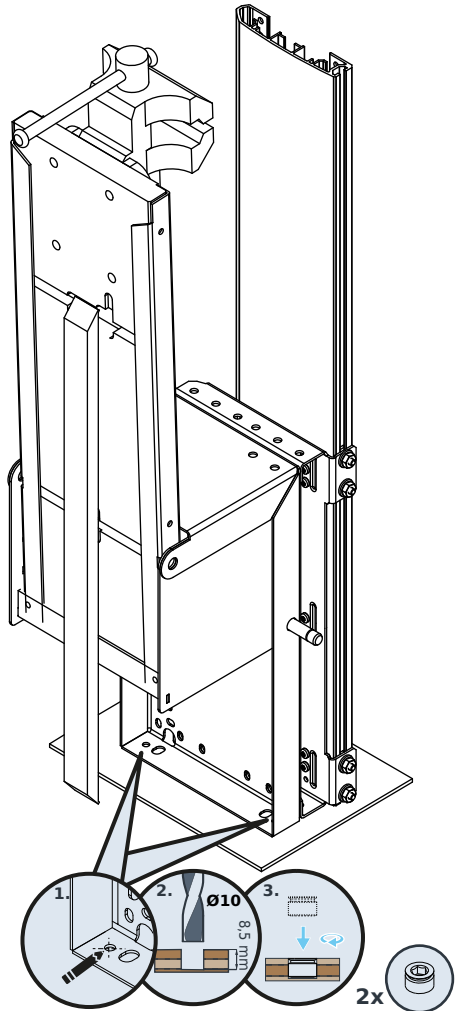

Sammenklappelig arbejdsbænk

5

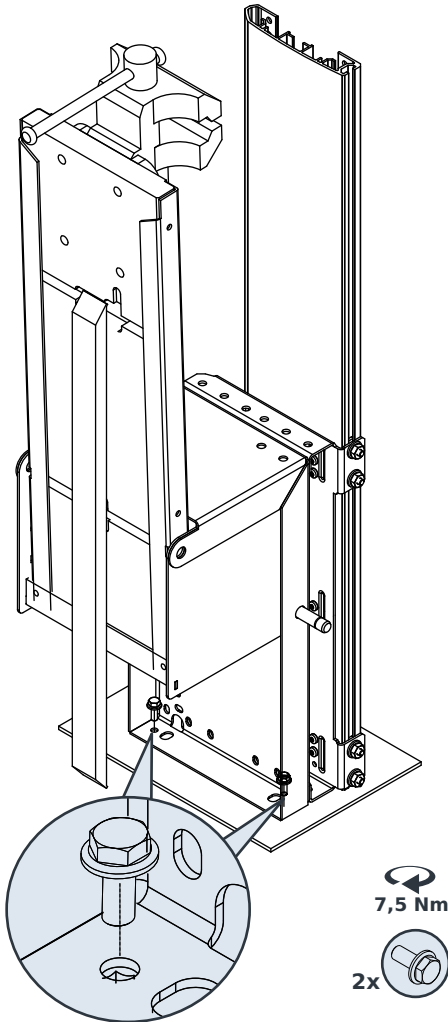

6

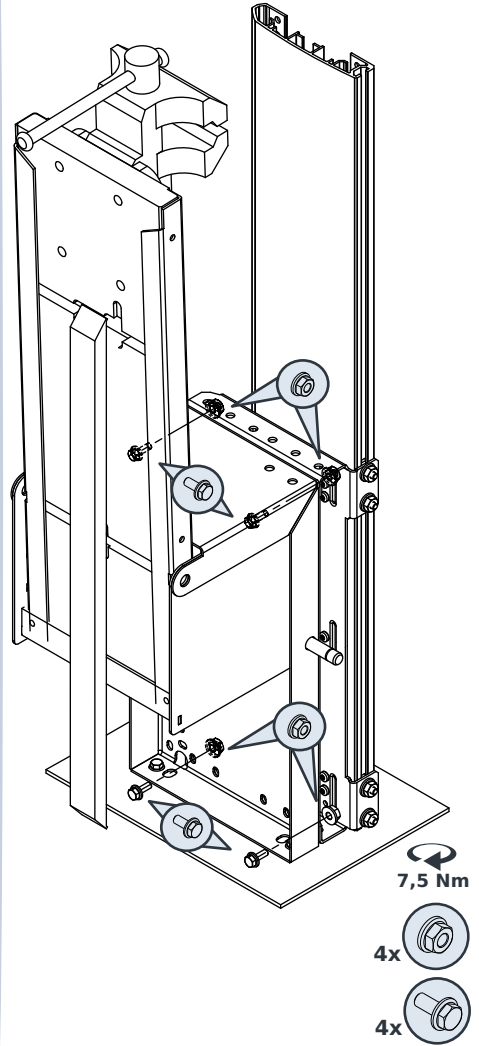

Lang bakke med komponenter

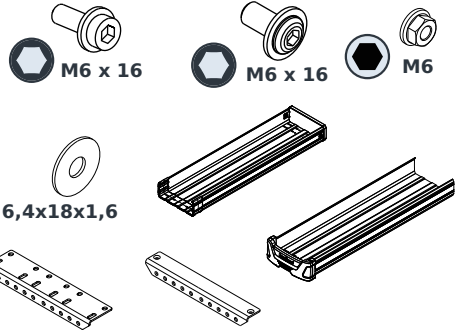
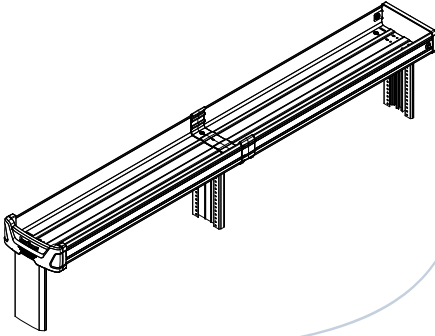

1

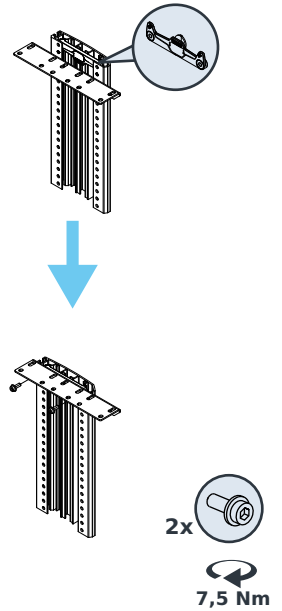
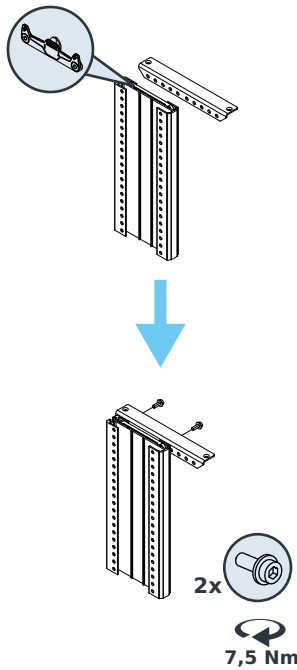
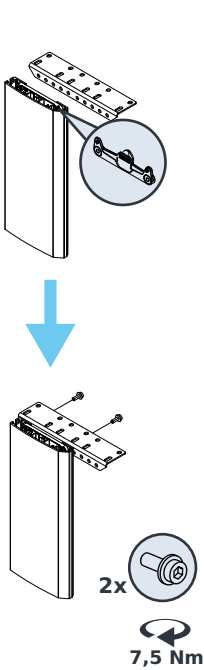

Lang bakke med komponenter

2

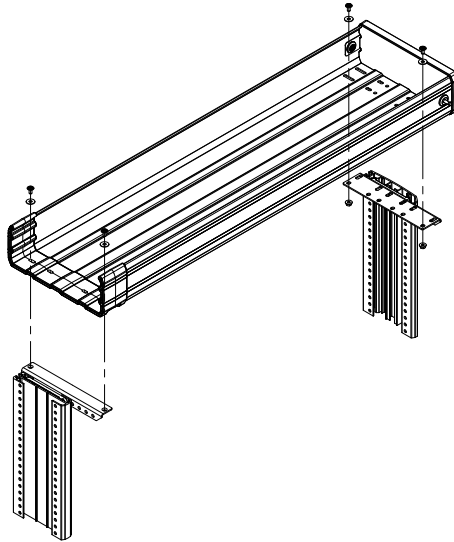

3

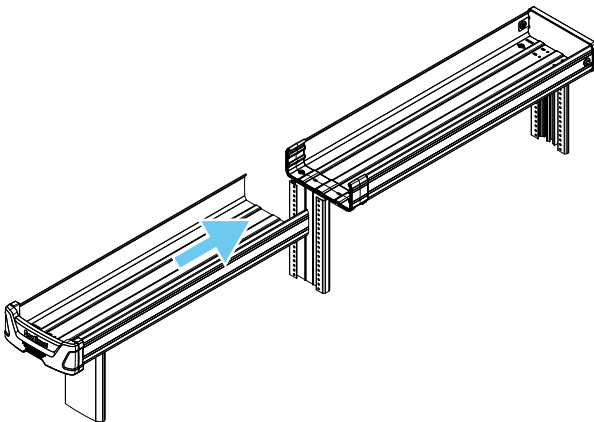

Lang bakke med komponenter

4

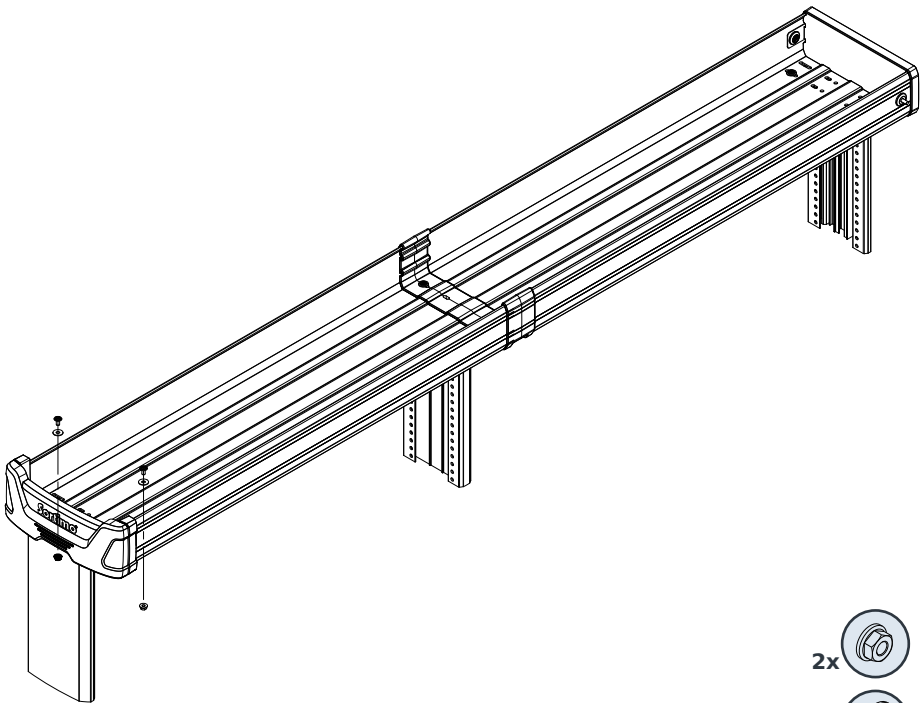

Husets skinne

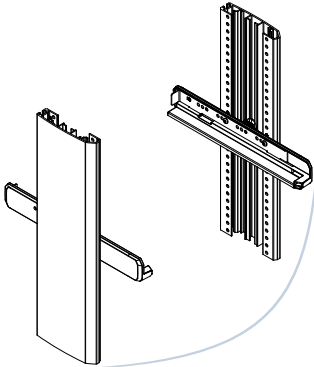

1

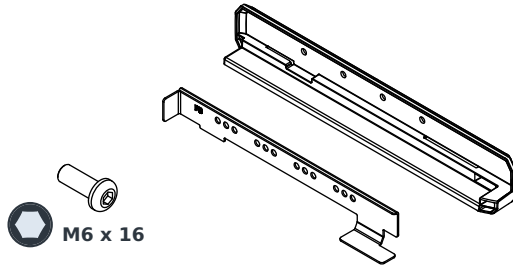
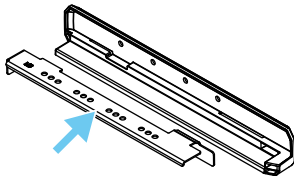

2

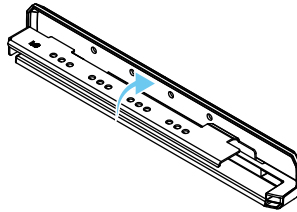

3

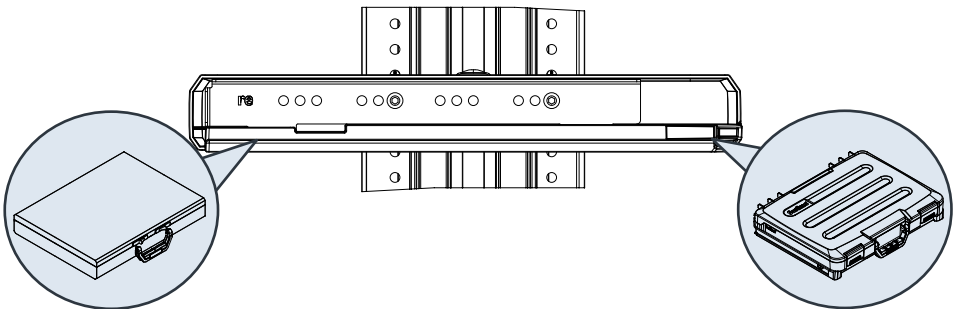
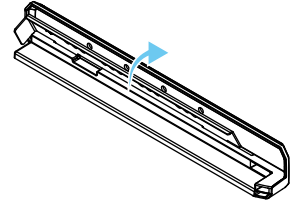

Husets skinne

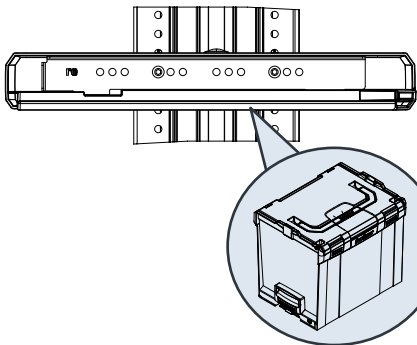
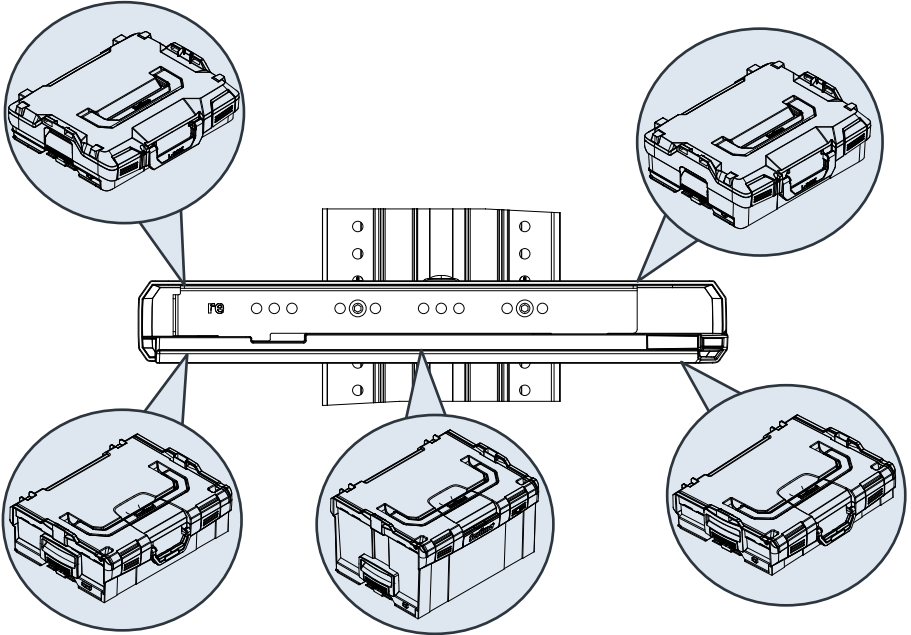

4

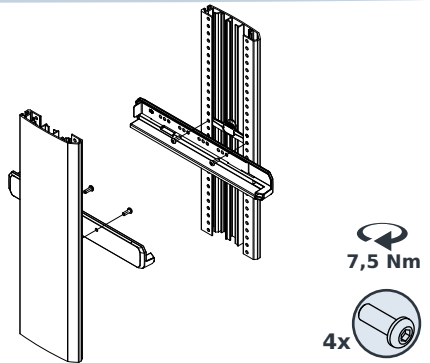

Sammenfoldelig parallel skruestik

Hinweis: Der skal monteres en ramme eller hylde for at sikre stabiliteten af sideprofilen i en afstand af tre gitre under eller over, startende fra midten af den øverste forbindelse.

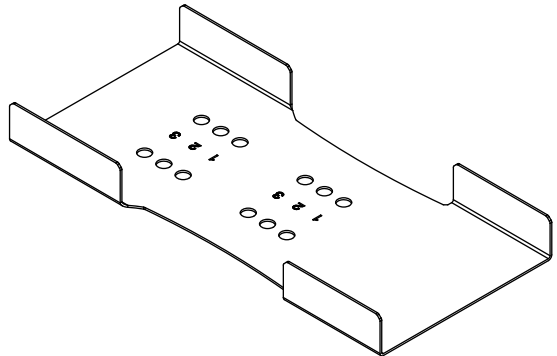
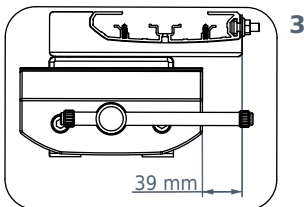
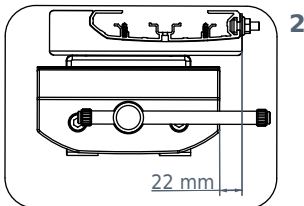
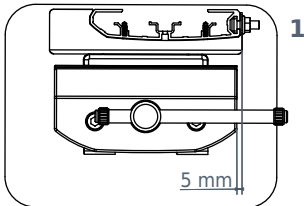
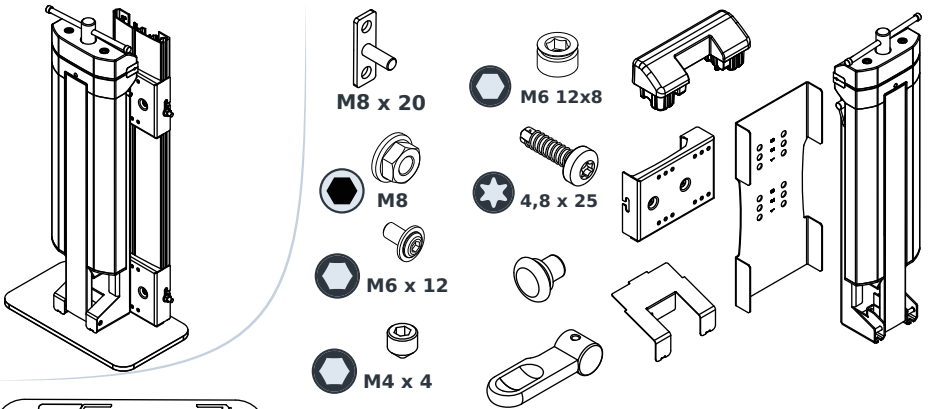

Sammenfoldelig parallel skruestik

1

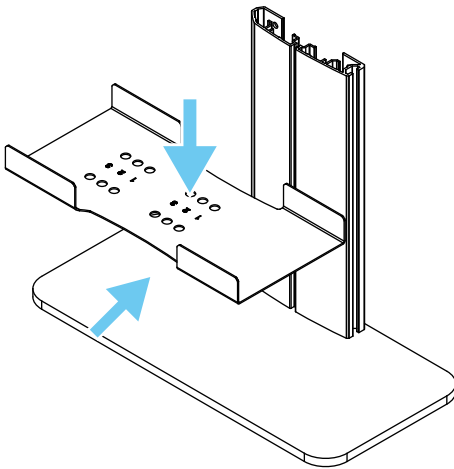

2

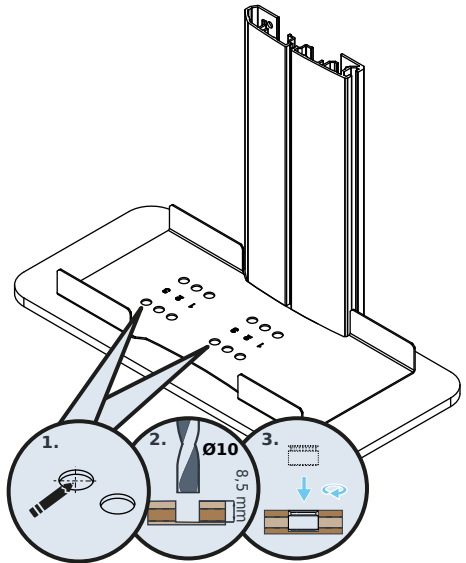

Sammenfoldelig parallel skruestik

3

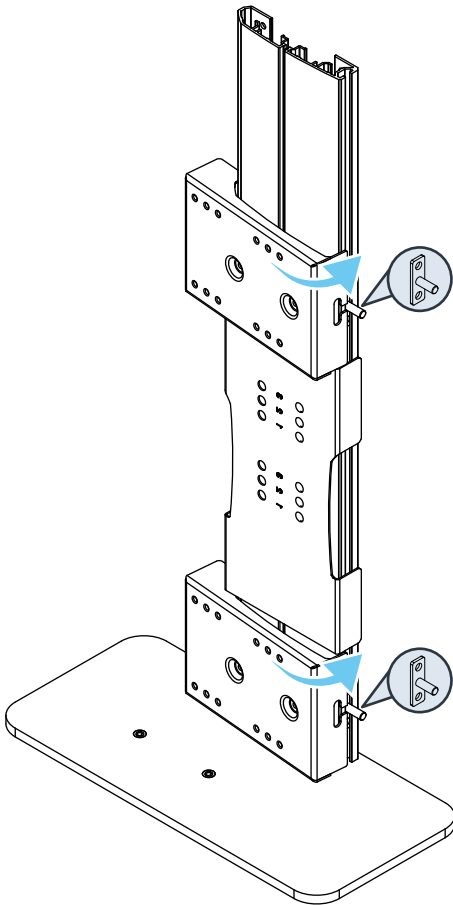

4

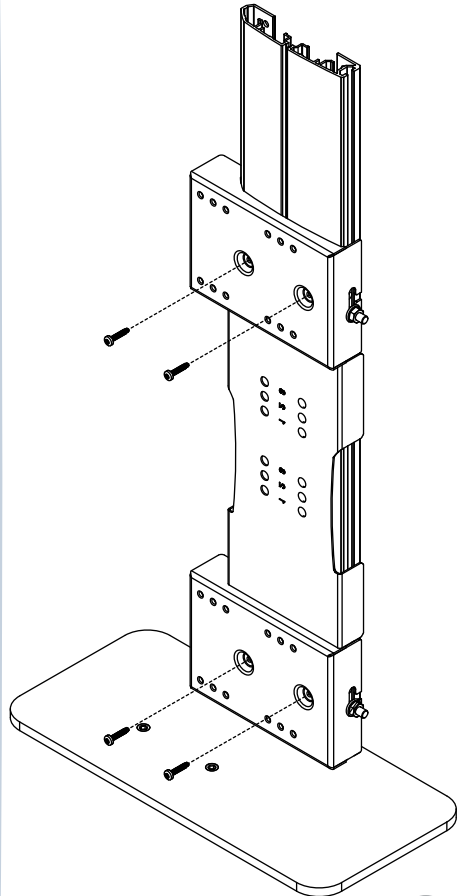

4,5 Nm



Sammenfoldelig parallel skruestik

5

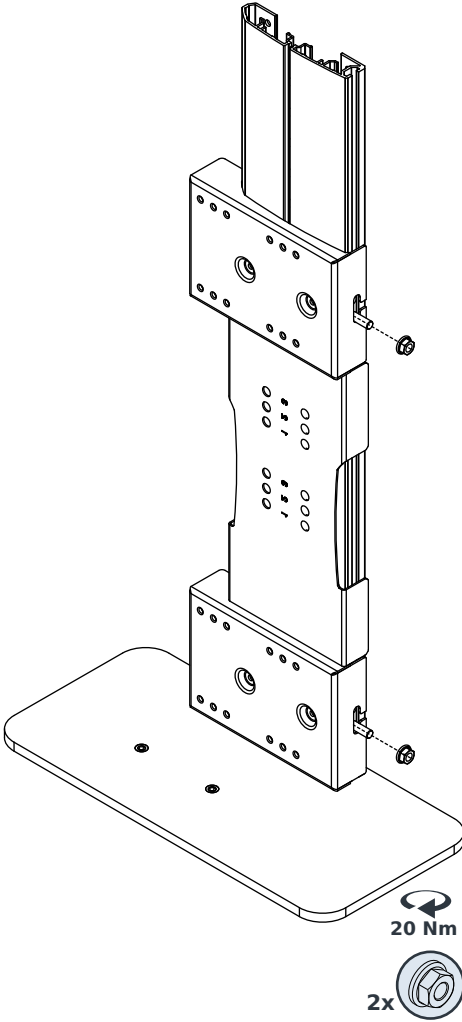

6

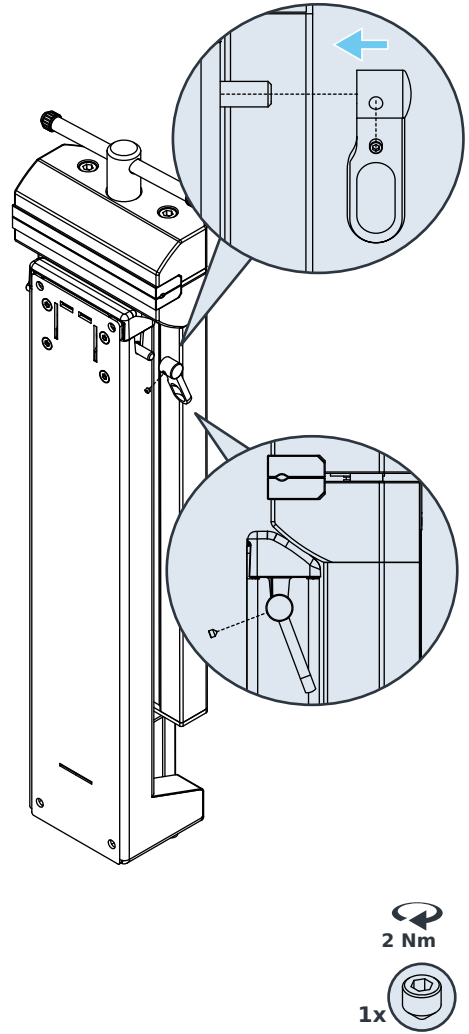

Sammenfoldelig parallel skruestik

7

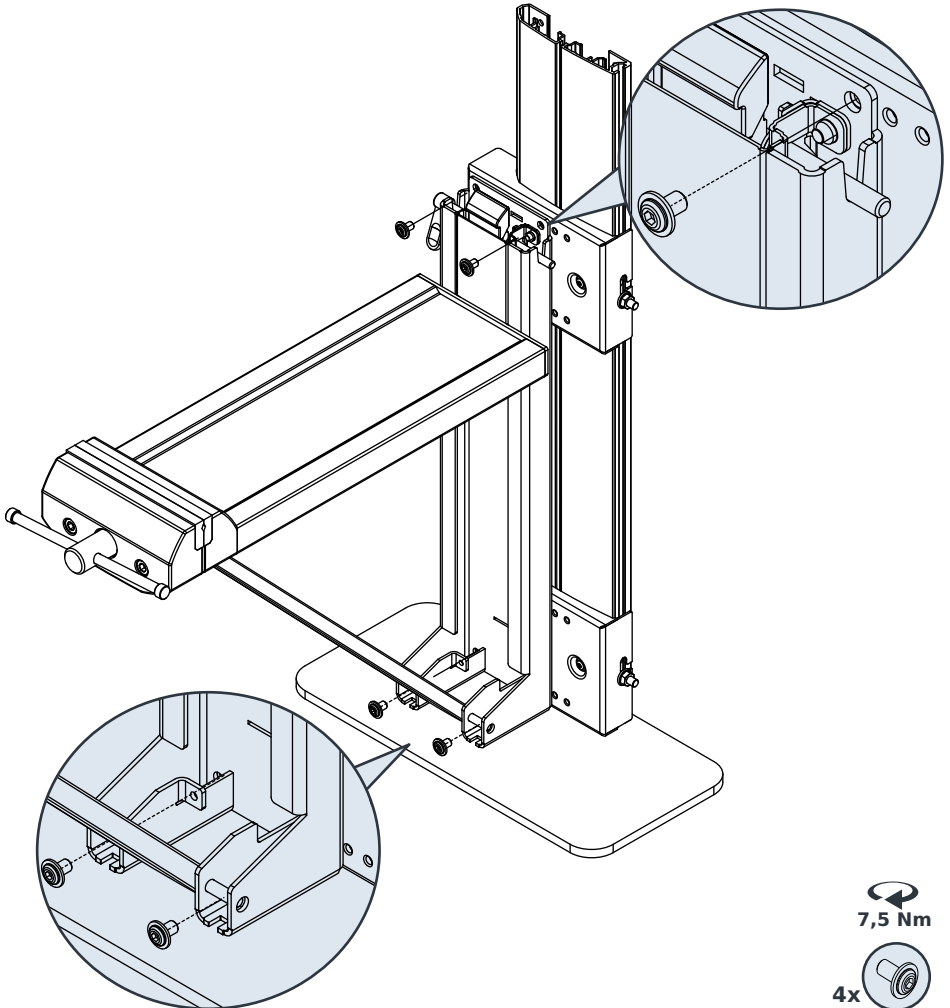

Sammenfoldelig parallel skruestik

8

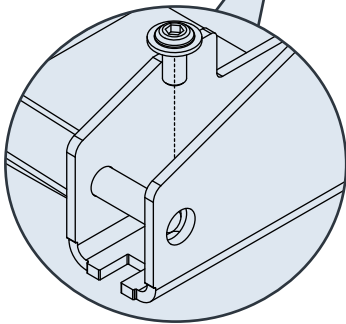
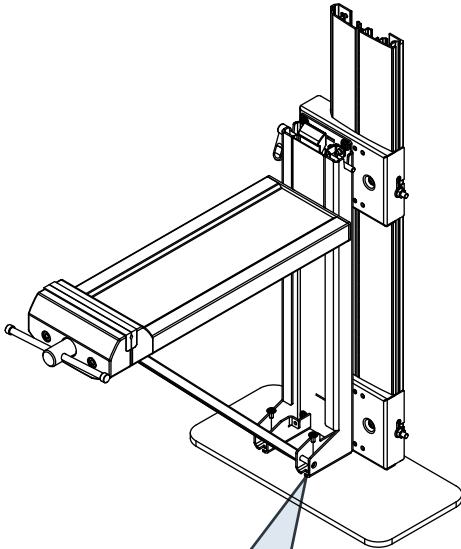

7,5 Nm

2x 

9

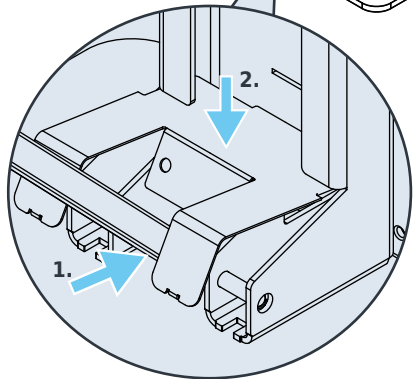
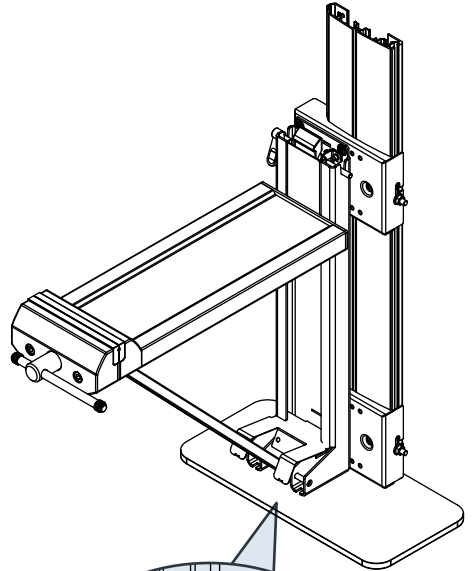

Sammenfoldelig parallel skruestik

10

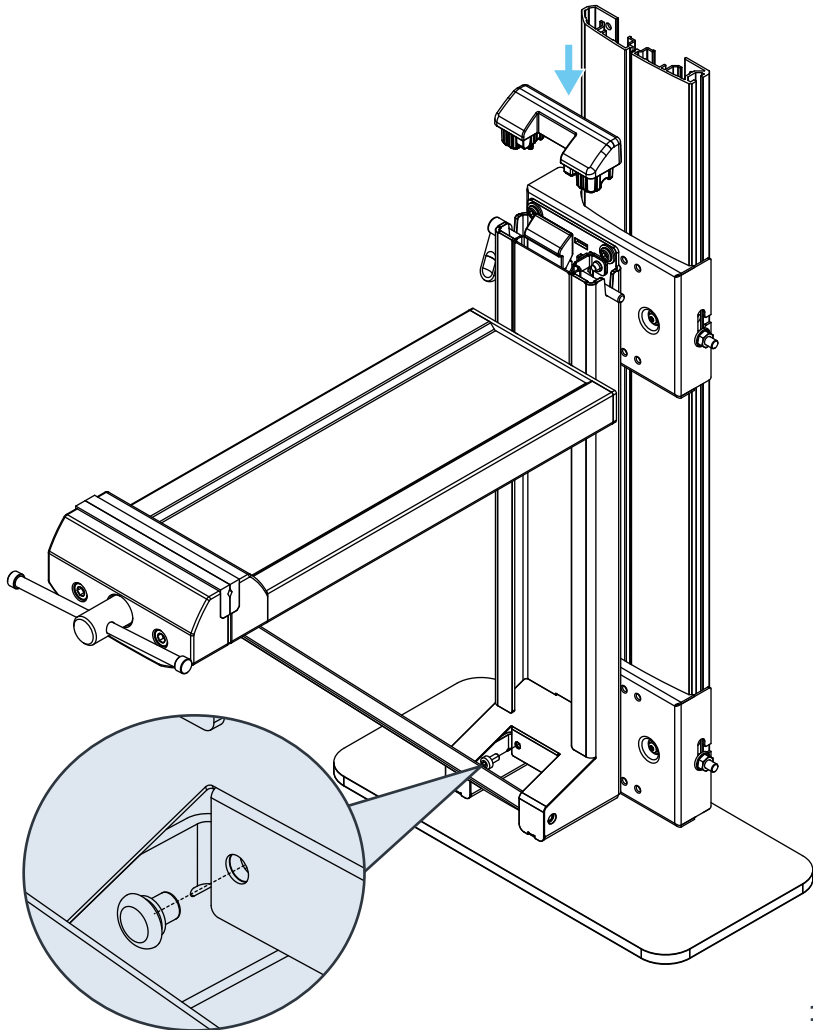

Lodret stik i sideprofil

Hinweis: Der kan maksimalt monteres én vertikal samling pr. profil. Den udvidede profil må ikke overstige en længde på 500 mm eller 30 gitre. Der kræves en ekstra vægfastgørelse til komponenter, der er monteret over det lodrette stik.

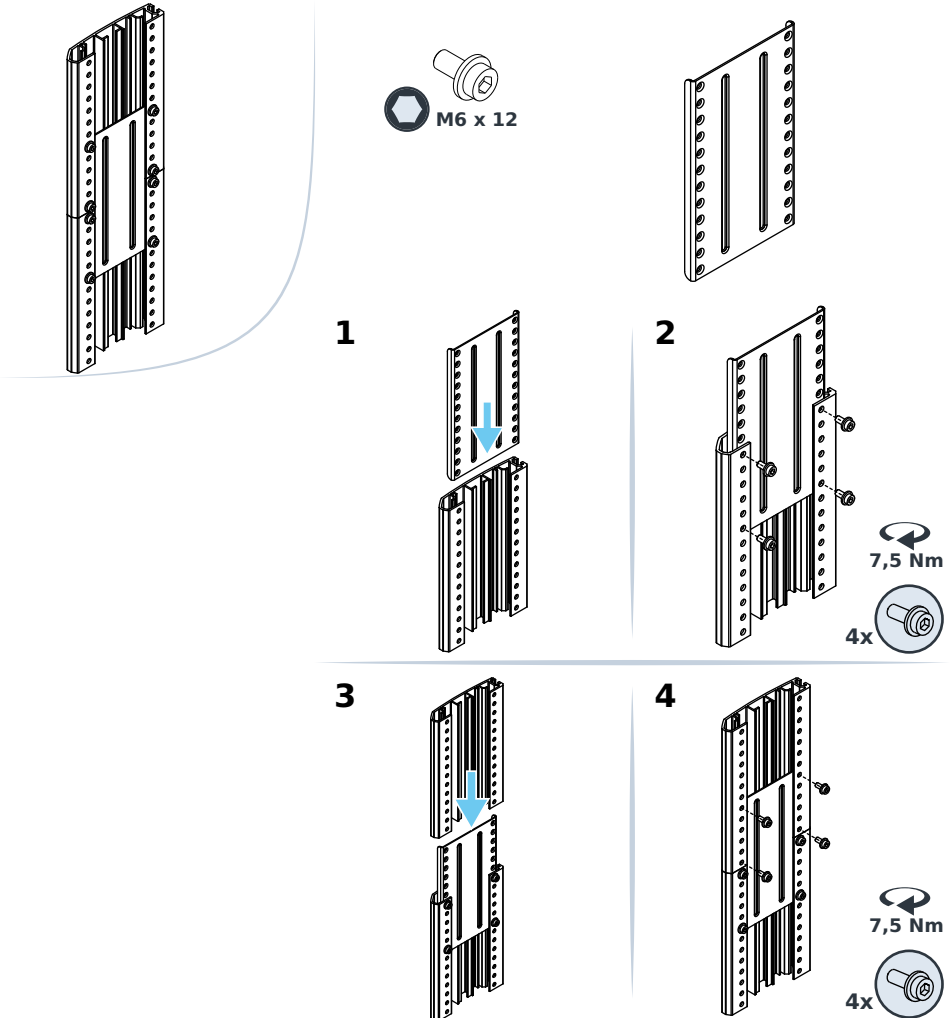

Melleprofil vertikal samling

Hinweis: Der kan maksimalt monteres én vertikal samling pr. profil. Den udvidede profil må ikke overskride en længde på 500 mm eller 30 gitter. Der kræves en ekstra vægfastgørelse til komponenter, der er monteret over det lodrette stik.

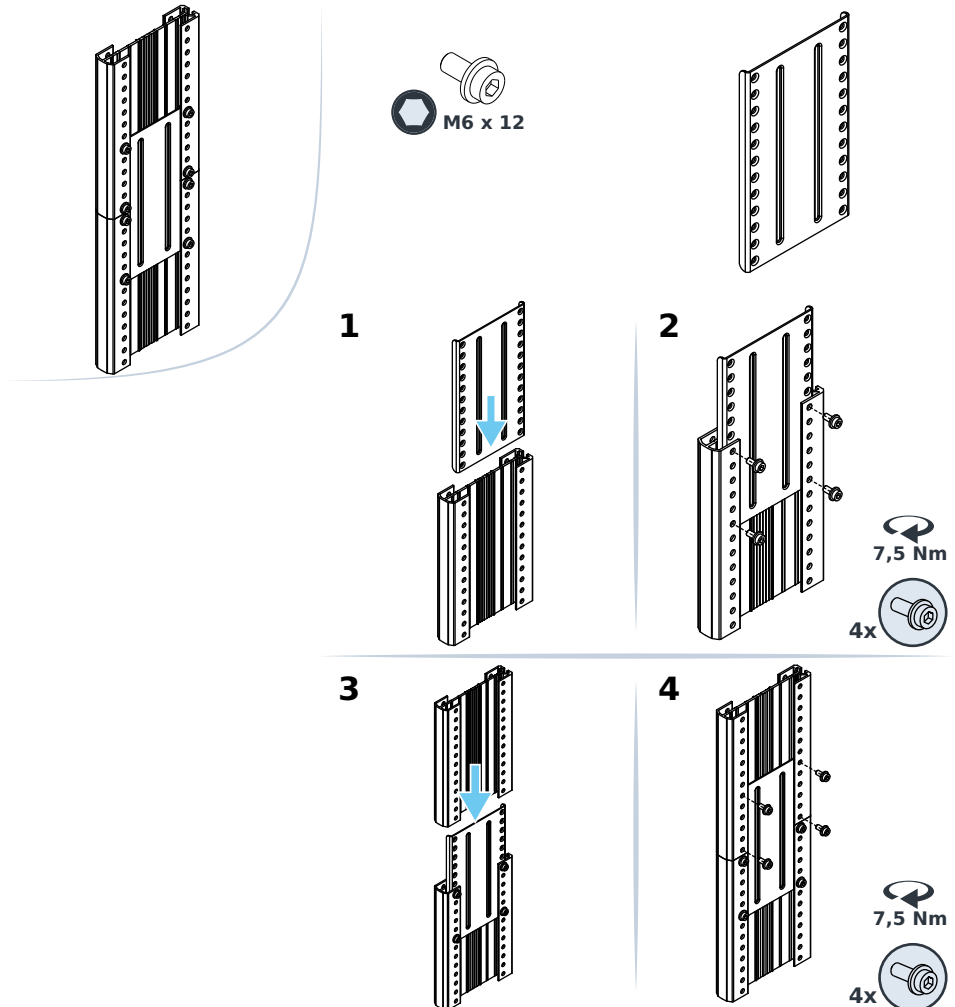

BOXX-rammer

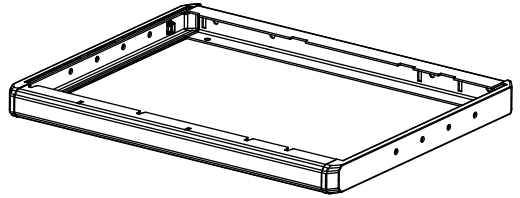
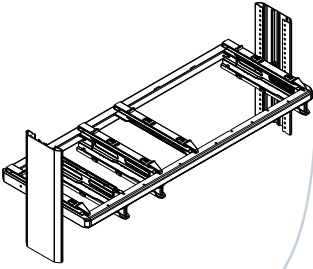

1

2

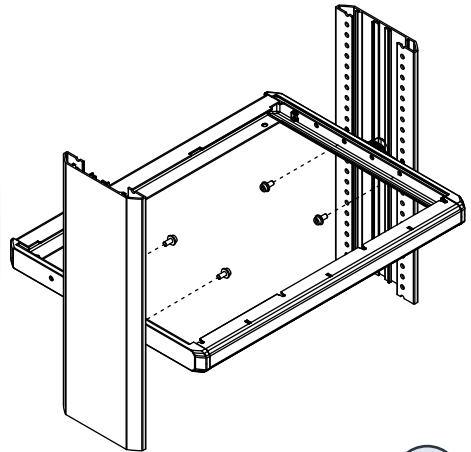
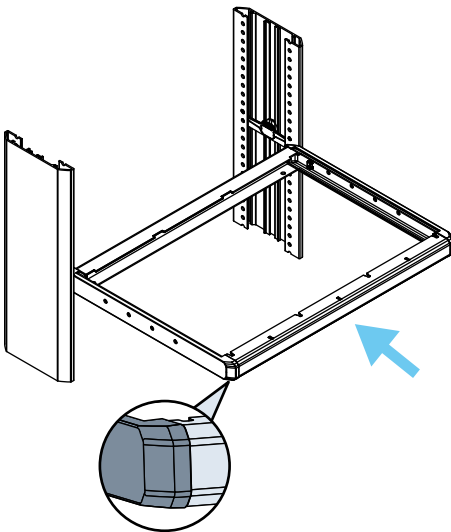

Bordplade på ramme

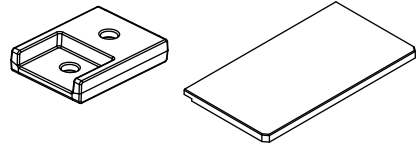
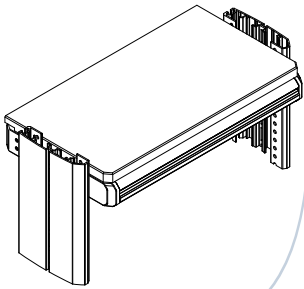

1

2

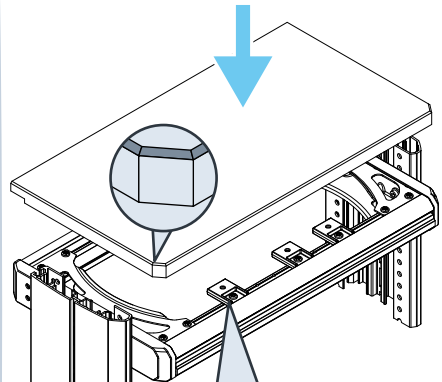
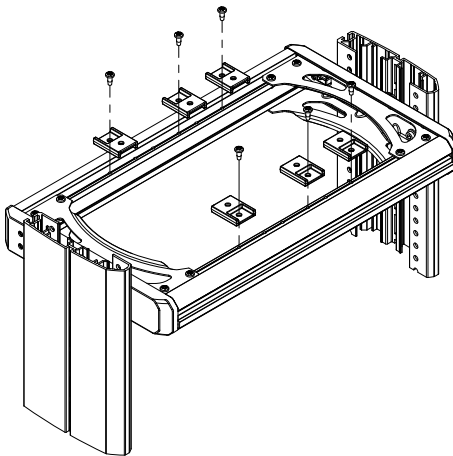

Drejeblok 90° T74/T5



ADVARSEL

Risiko for personskade som følge af manglende bilkomponenter

Lasten kan falde ud af realsystemet og ind i passagerkabinen. Alvorlige til dødelige kvæstelser kan blive konsekvensen.

- ▶ Tilladt montering.
 - ▷ Kontrolleret skillevæg iht. DIN ISO 27956,
 - ▷ skillevæg med skydedør.
- ▶ Hvis du har spørgsmål, bedes du henvende dig til producentens tekniske support.
- ▶ **Ikke** tilladt montering.
 - ▷ Med skillegitter
 - ▷ Uden skillevæg

Bemærk: Alt efter konfiguration følger bestemte elementer ikke med.

Leverancens omfang

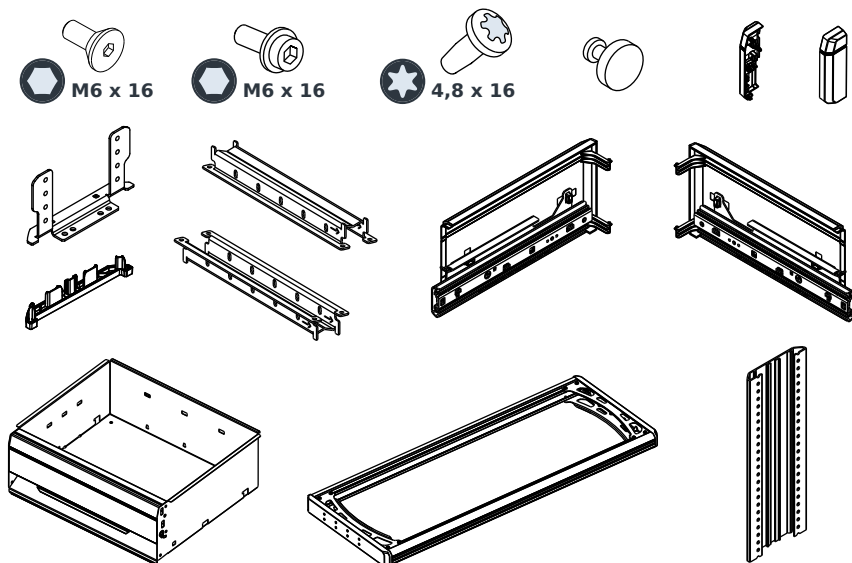

Trin 1 – Monter grundramme

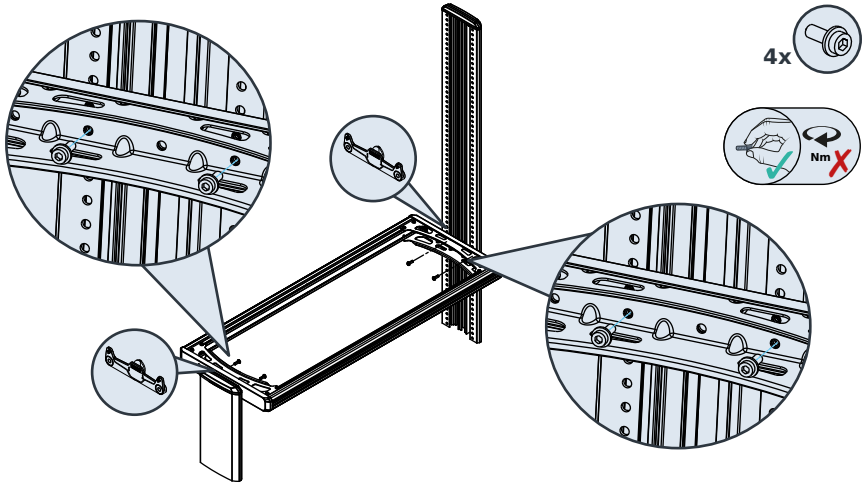

Trin 2 – Monter dreieckblokkprofiler

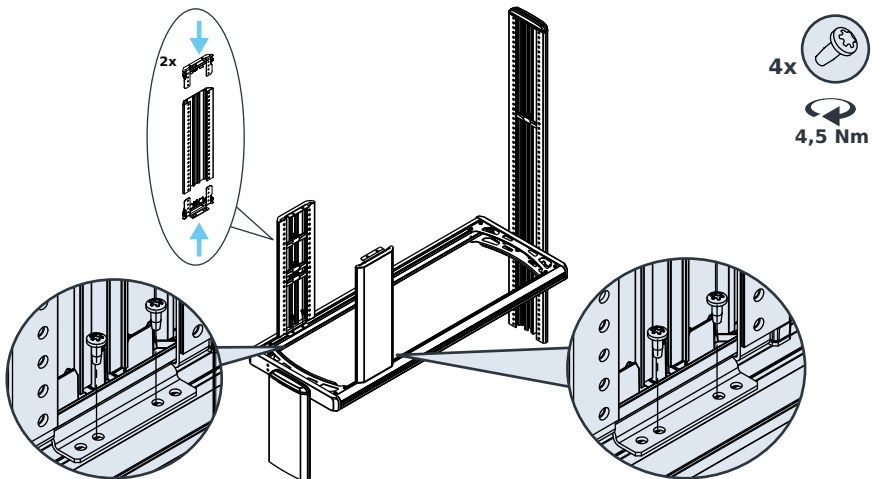

Trin 3 – Monter slutramme

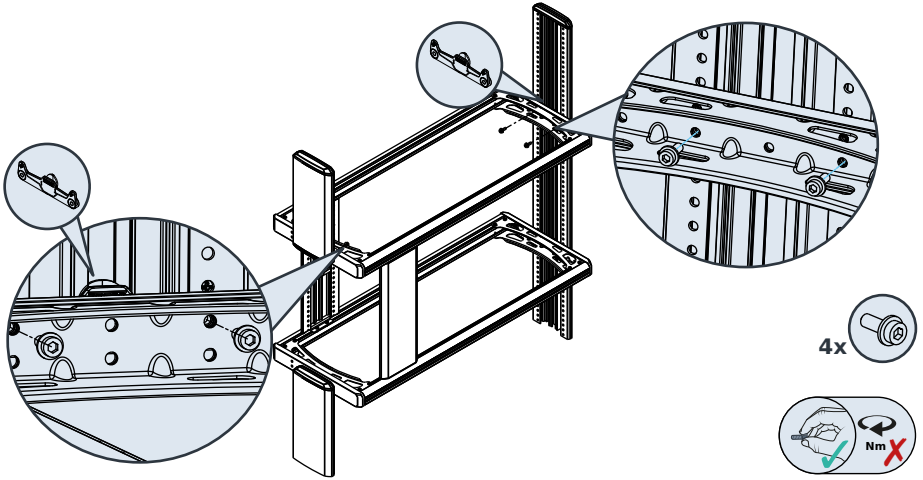

Trin 4 – Forbered melleprofil

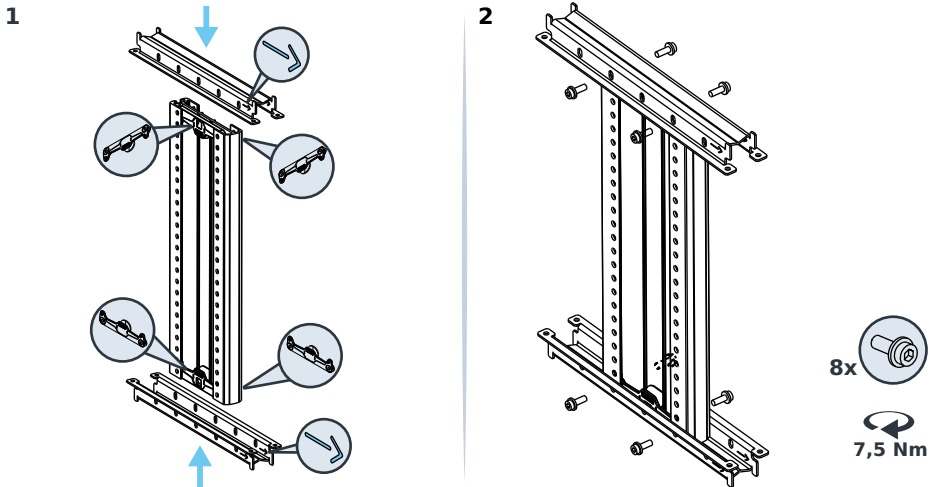

Trin 5 — Monter mellemprofil

1

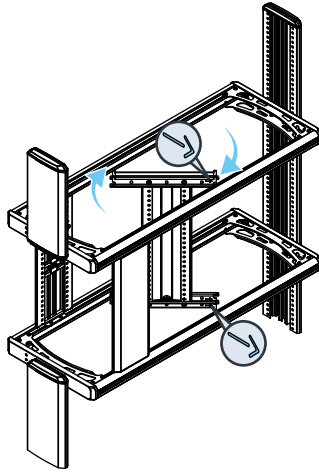

2

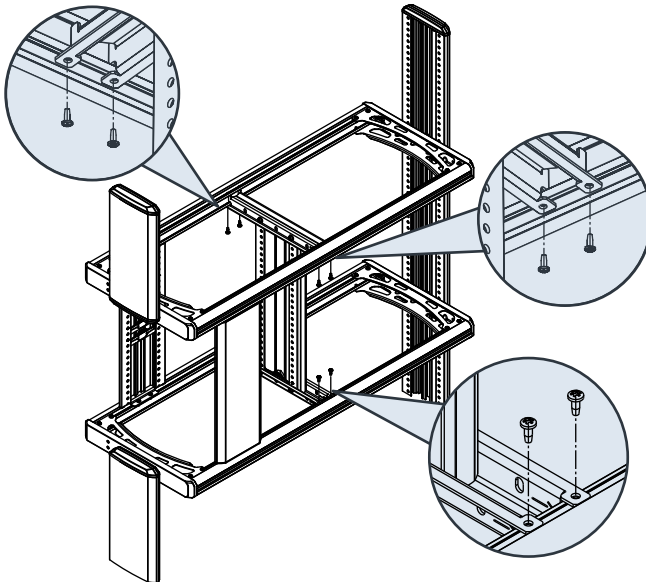

Trin 6 — Monter skuffer

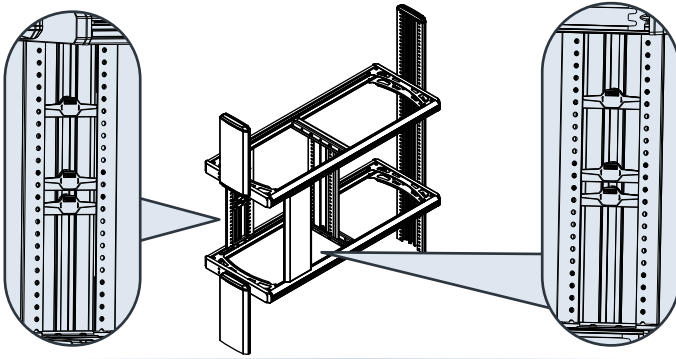

1

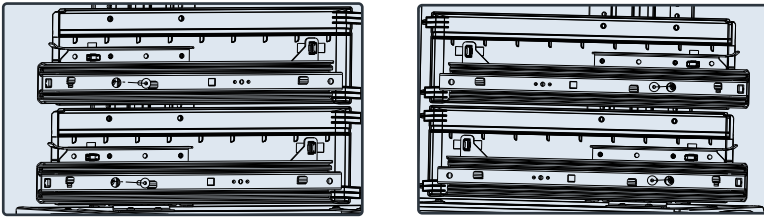

2

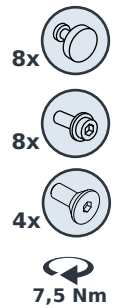
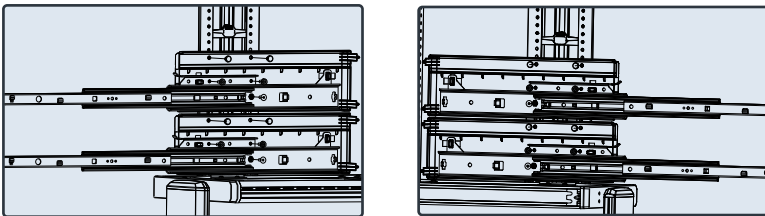

Trin 6 – Monter skuffer

3

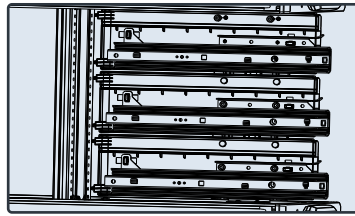
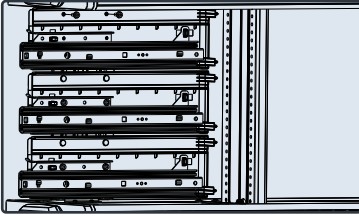

4

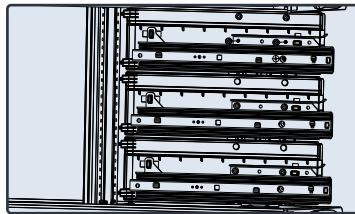
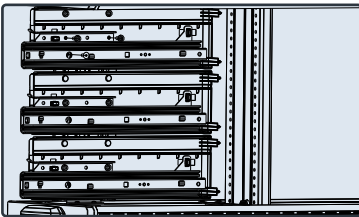

5

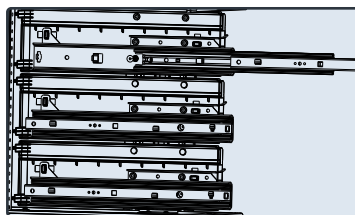
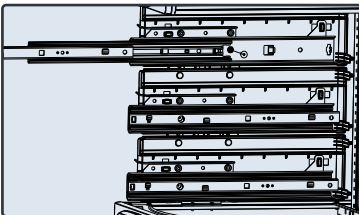

Trin 6 – Monter skuffer

6

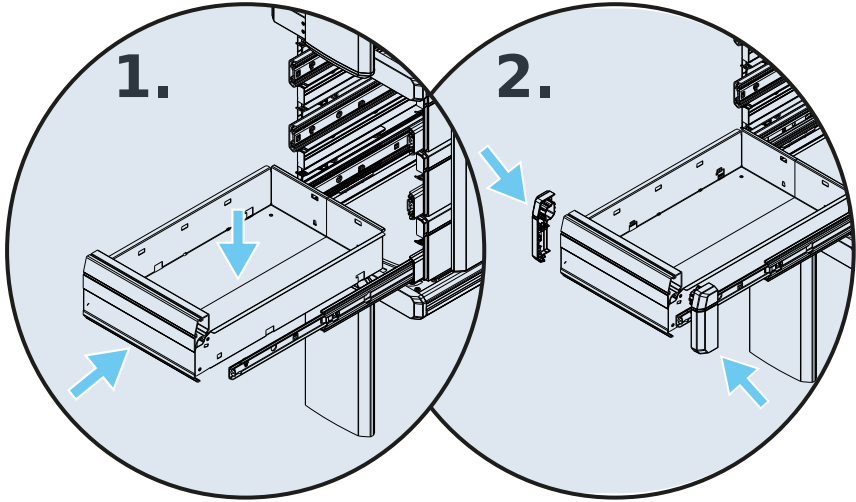

7

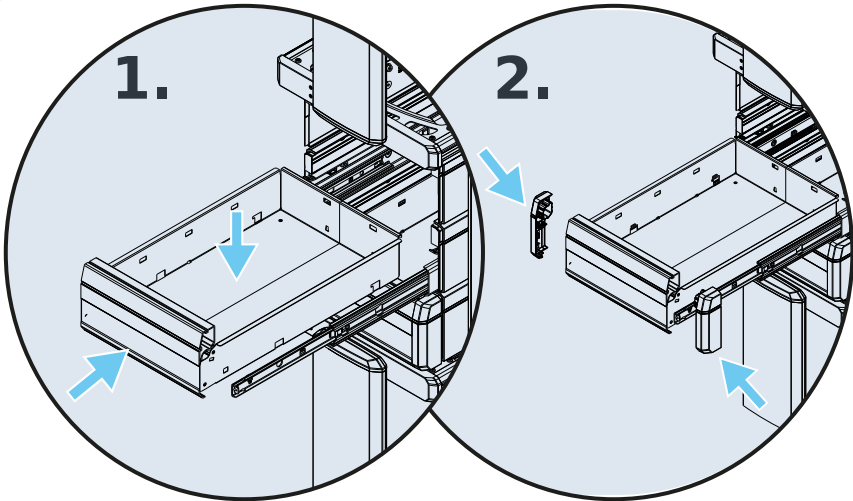

Trin 6 – Monter skuffer

8

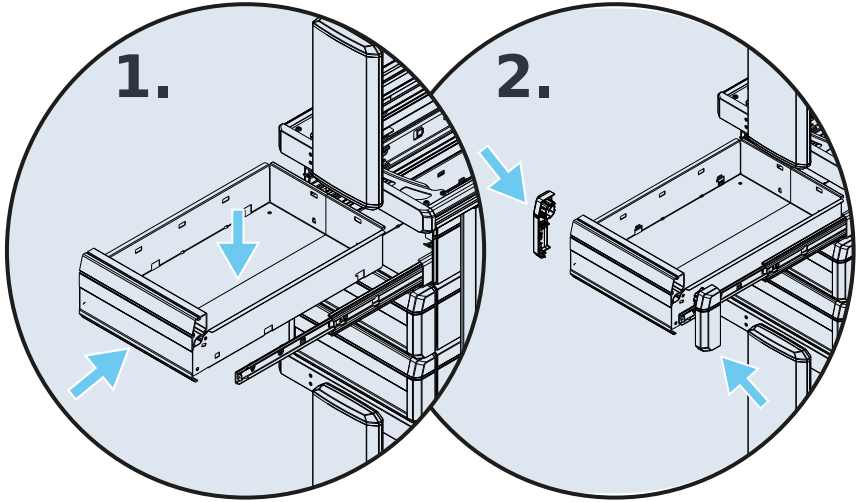

9

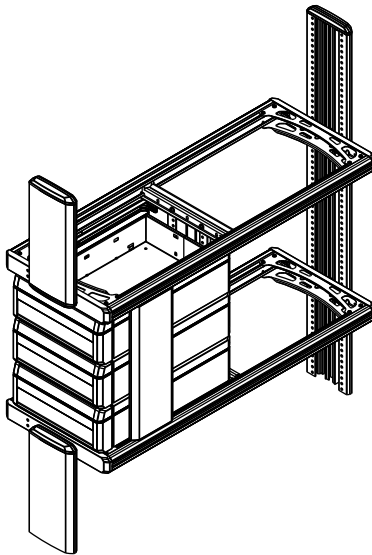

Drejeblok 90° T7



ADVARSEL

Risiko for personskade som følge af manglende bilkomponenter

Lasten kan falde ud af realsystemet og ind i passagerkabinen. Alvorlige til dødelige kvæstelser kan blive konsekvensen.

- ▶ Tilladt montering.
 - ▷ Kontrolleret skillevæg iht. DIN ISO 27956,
 - ▷ Skillevæg med skydedør.
- ▶ Hvis du har spørgsmål, bedes du henvende dig til producentens tekniske support.
- ▶ Montering **ikke** tilladt.
 - ▷ Med skillegitter
 - ▷ Uden skillevæg

Bemærk: Alt efter konfiguration følger bestemte elementer ikke med.

Leverancens omfang

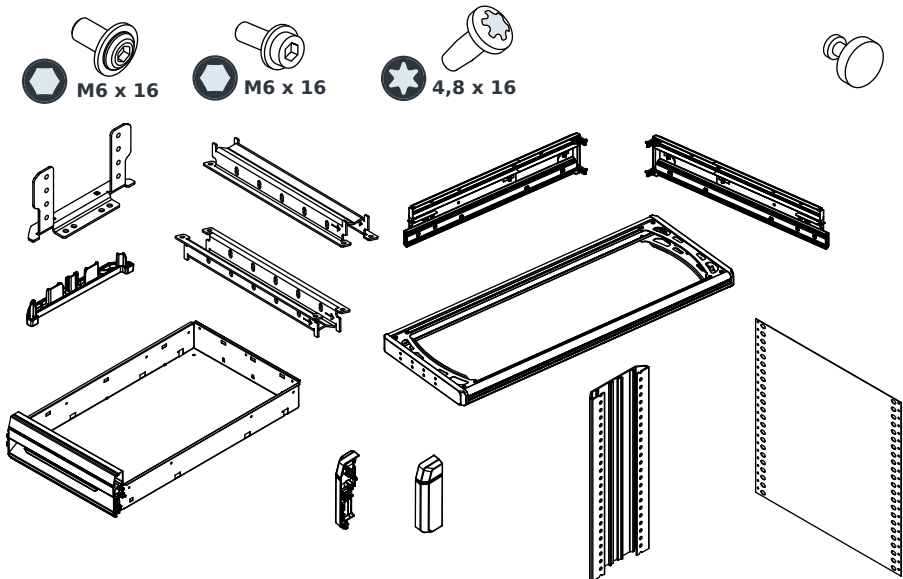

Trin 1 – Monter grundramme

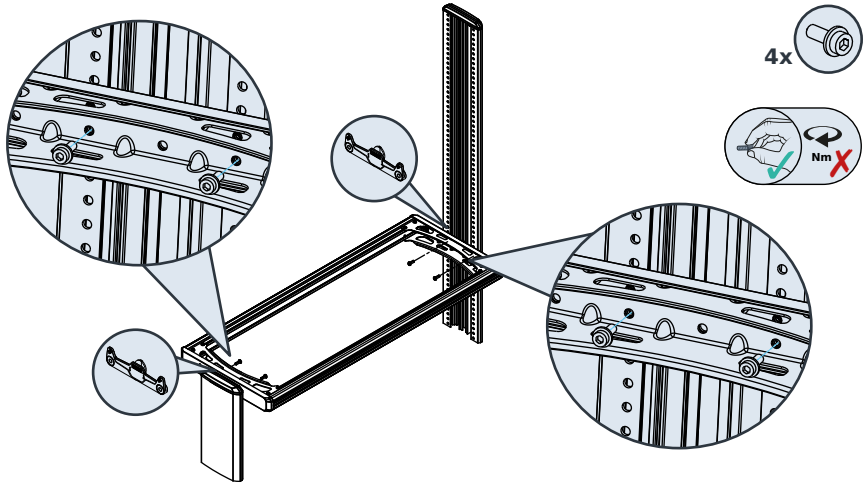

Trin 2 – Monter drejblokprofiler

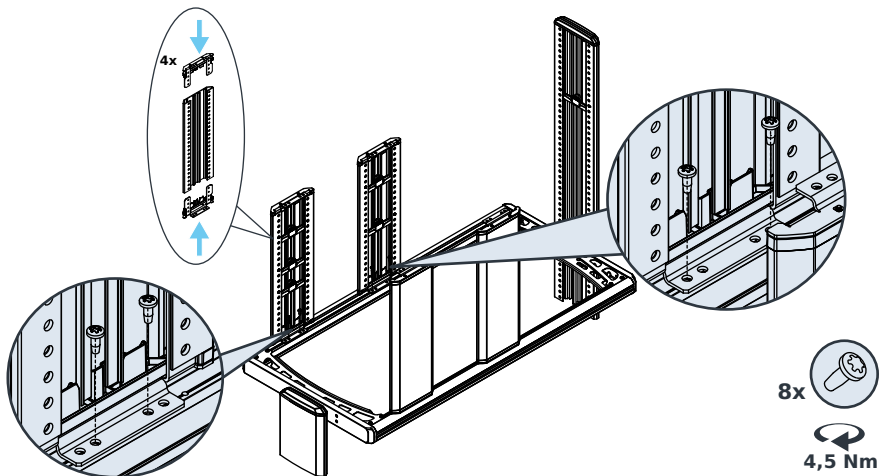

Trin 3 – Monter slutramme

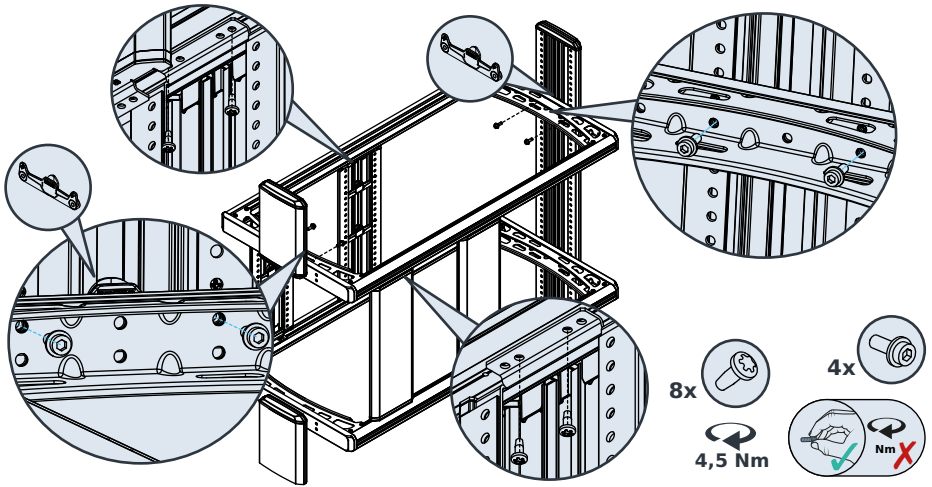

Trin 4 – Forbered melleprofil

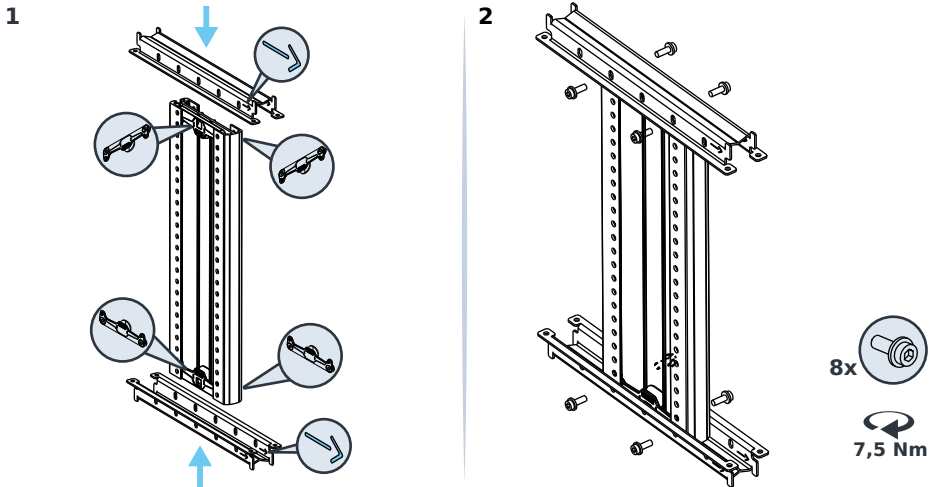

Trin 5 — Monter mellemprofil

1

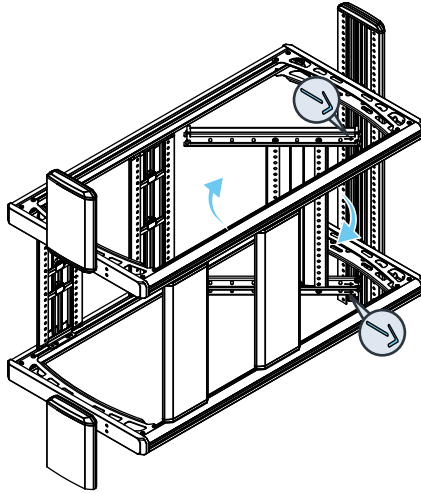

2

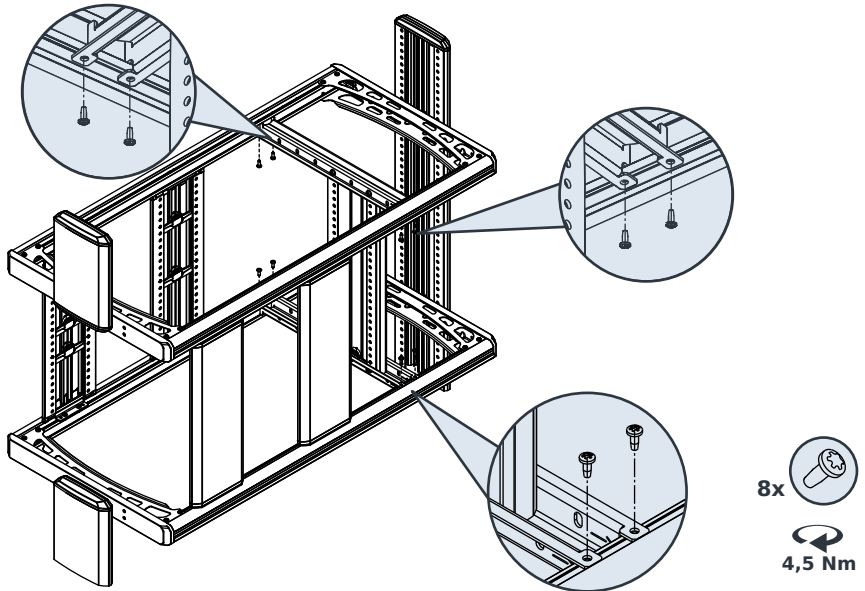

Trin 6 — Monter skuffer

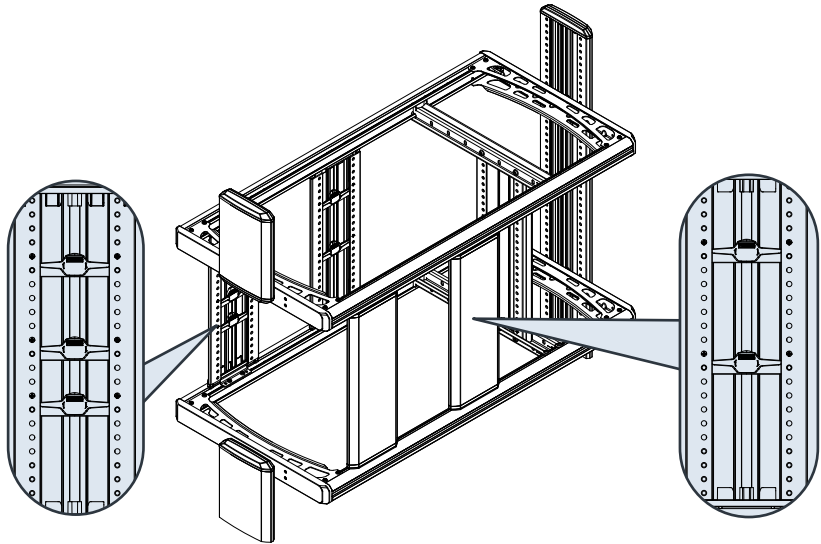

1

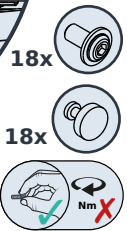
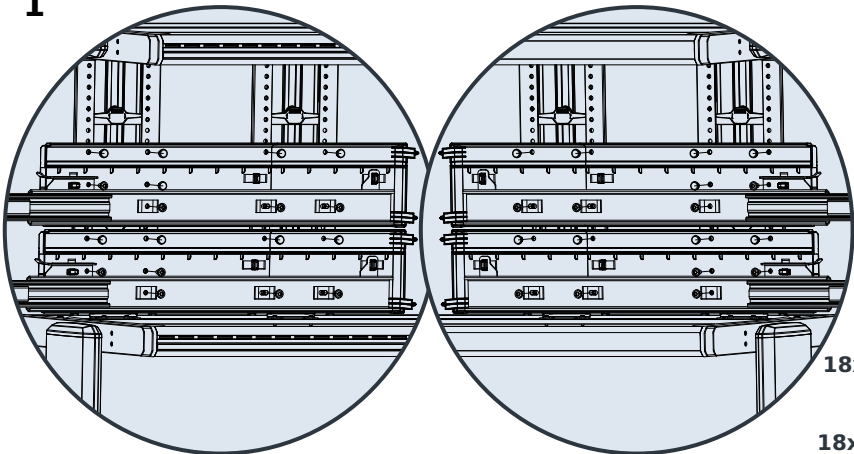

Trin 6 – Monter skuffer

2

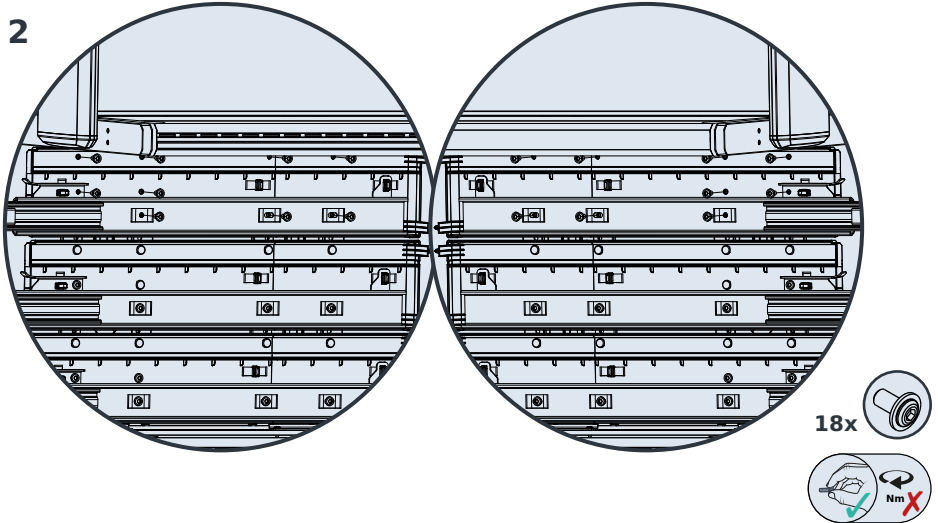

3

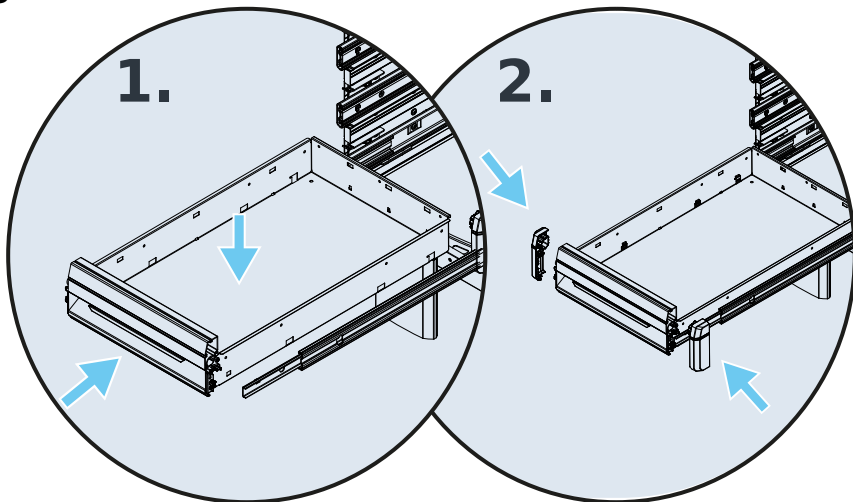

Trin 6 – Monter skuffer

4

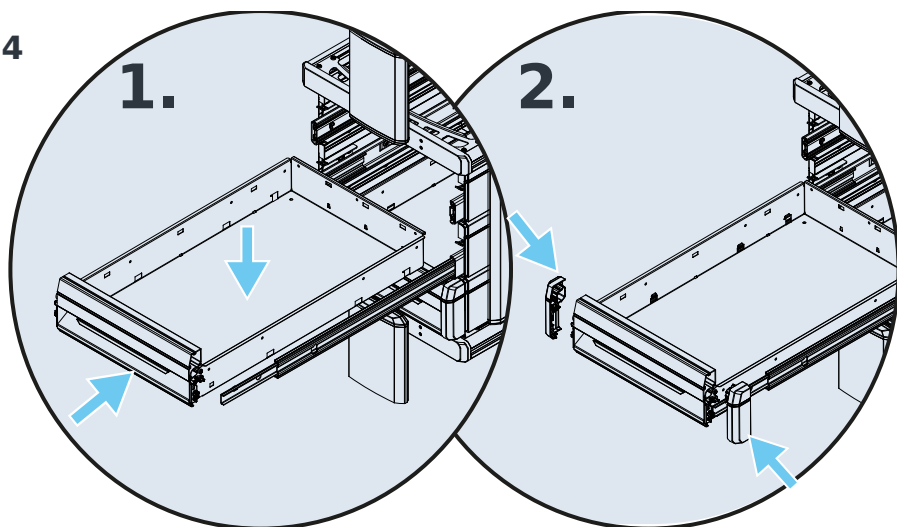

5

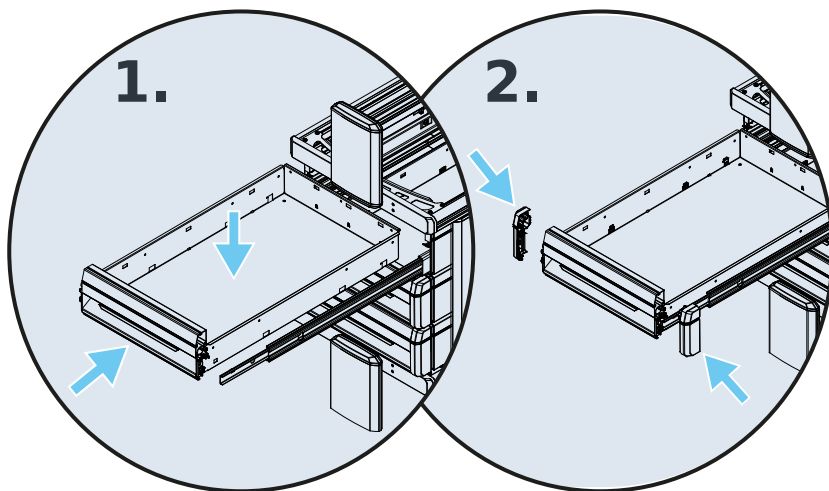

Trin 7 – Monter bagvæggen

1

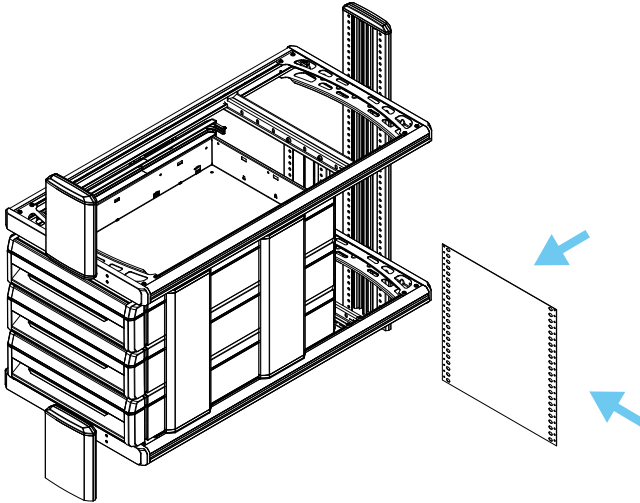

2

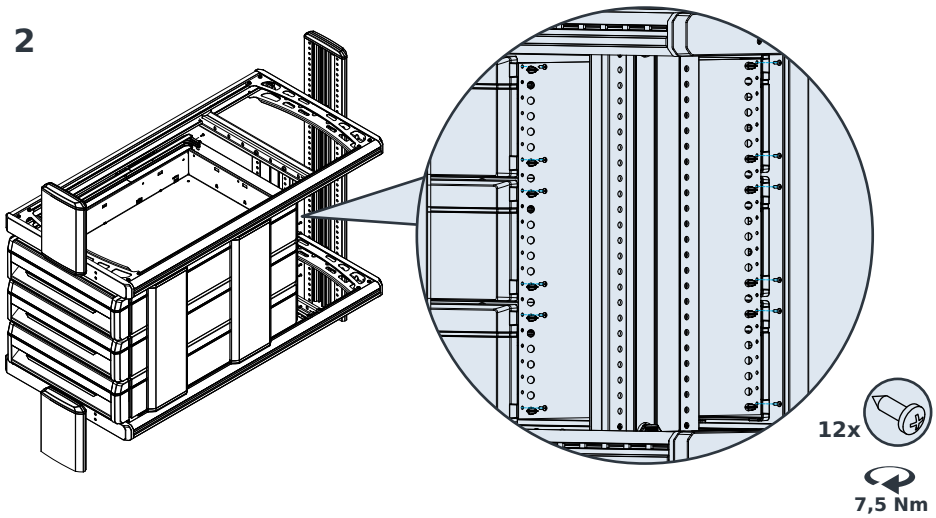

Forstå trinnene til fastgørelse

EcoFiX – Hvad er det?

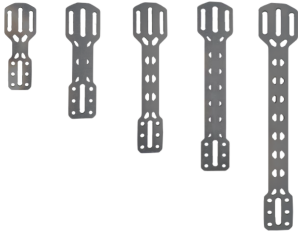

Bilindretningen fastgøres med EcoFiX (EFI) på bilvæggen. EFI fås i forskellige udførelser. For at forbinde bilindretningen med bilvæggen skal EFI-delene bøjes i overensstemmelse med følgende regler.



Regel

En EcoFiX-del må bøjes flere steder, men ...

- ... maksimalt 45° et sted.
- ... maksimalt én gang et sted.
- ... bøjningsradiusen skal mindst være 4 mm.

Regel

En EcoFiX-del må maksimalt vrides 90°.

Regel



Hvis EcoFiX efter monteringen er i området, der er frit tilgængeligt for brugeren, skal kanterne på EcoFiX dækkes til med en kantbeskyttelsesprofil (varenr.: KU100720).

Fastgørelse af EcoFiX på bilindretningen

Alt efter konfiguration kan der fastgøres på forskellige elementer af bilindretningen.

- a) Direkte på profilen
- b) Direkte på hylden
- c) Med bagvægsprofilen,
- d) Med UniFix.

Direkte på profilen

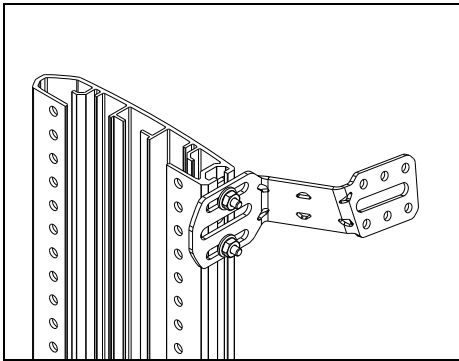

1

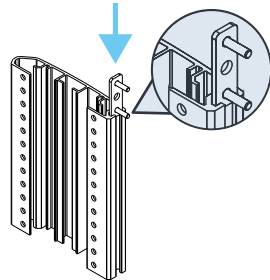

2

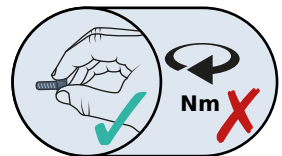
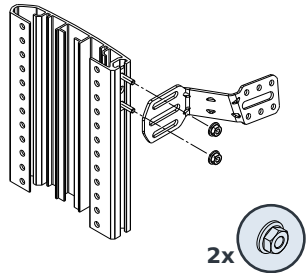

Direkte på hylden

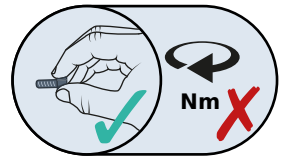
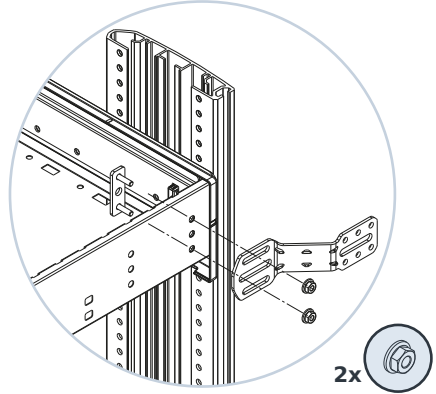
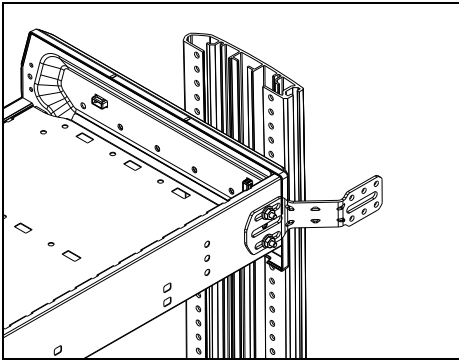

Med bagvægsprofilen

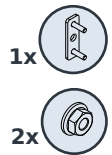
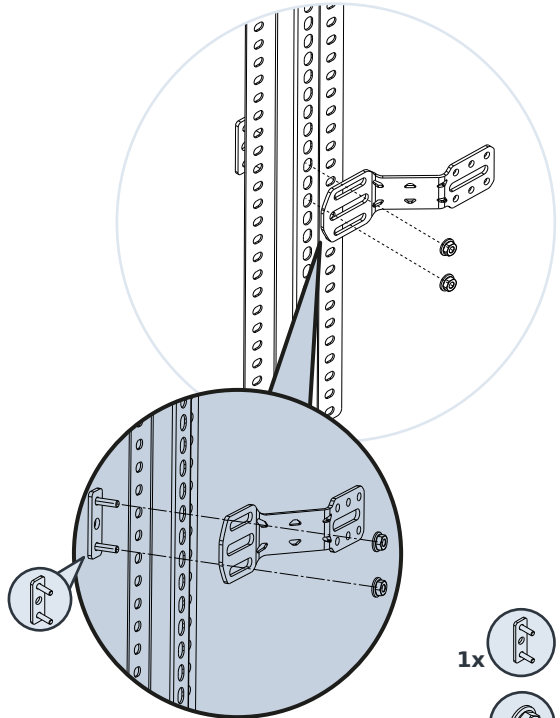
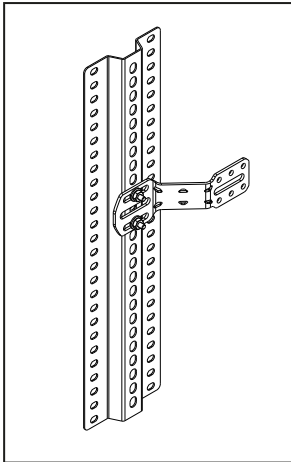

Med UniFix

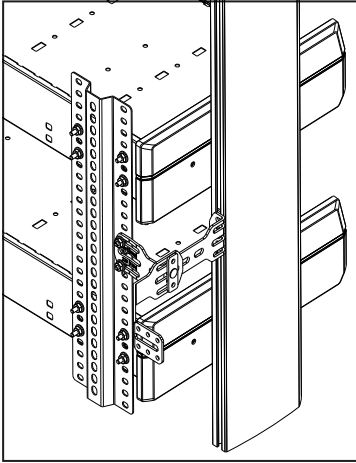

1

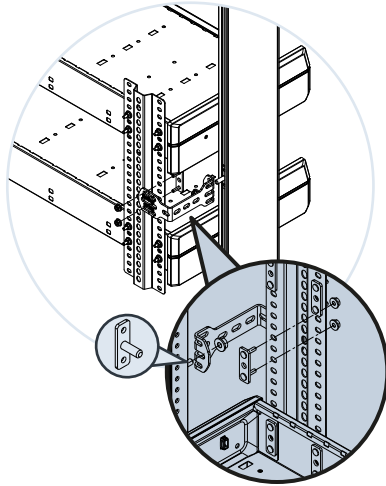

- 1x
- 1x
- 1x
- 2x

- M6 x 20
- M6
- M8 x 25
- M8

2

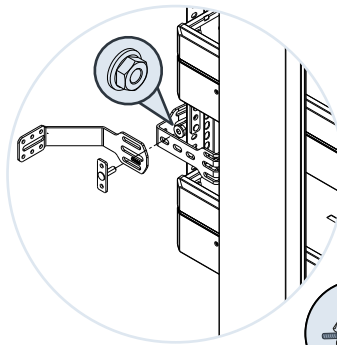

- 1x
- 1x

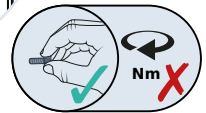

Fastgør bagvægsprofil

Bagvægsprofilen kan fastgøres til bilindretningen på fire måder.

- a) Bagvægsprofil til hylder,
- b) Bagvægsprofil til ramme foroven,
- c) Bagvægsprofil til ramme forneden,
- d) Bagvægsprofil til arbeidsplade hylder.

Bagvægsprofil til hylder

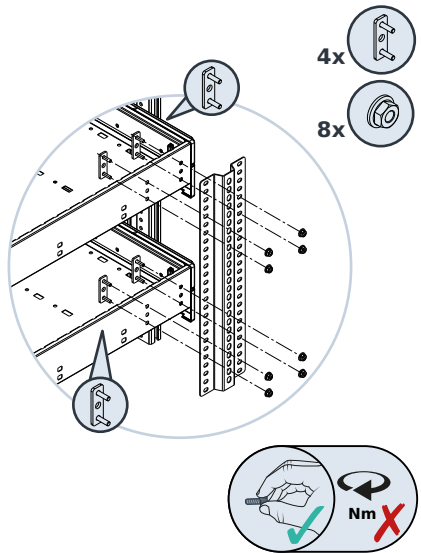
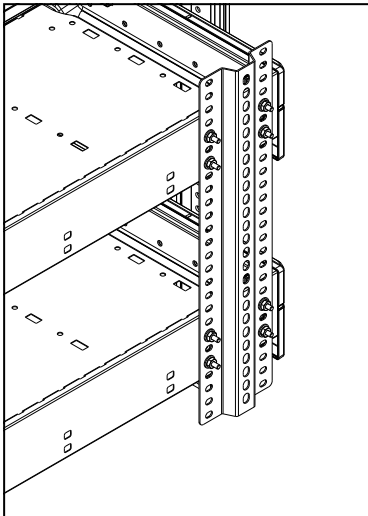

Bagvægsprofil til ramme foroven

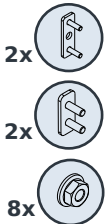
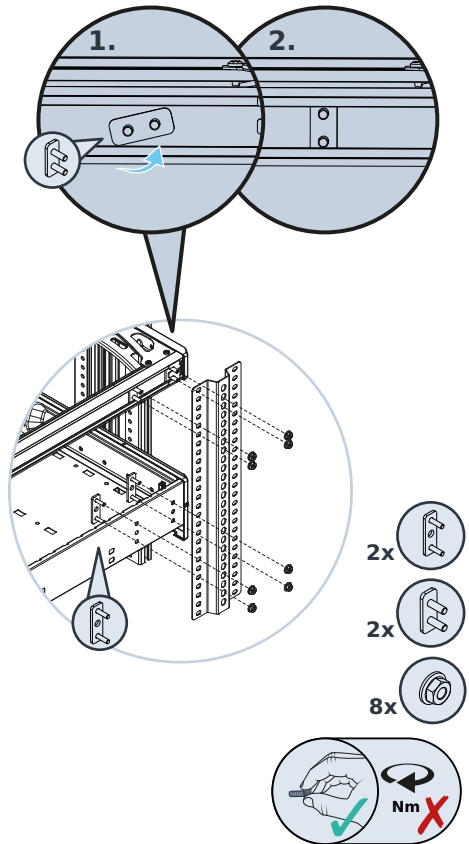
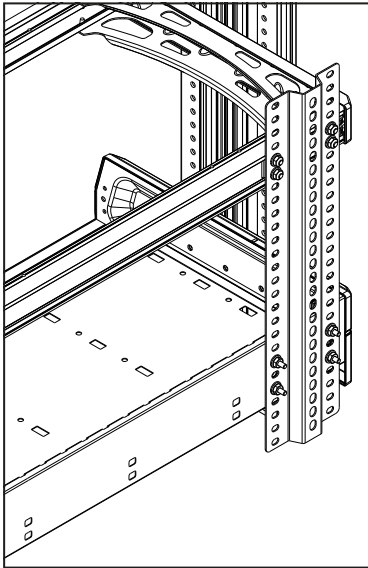

Bagvægsprofil til ramme forned

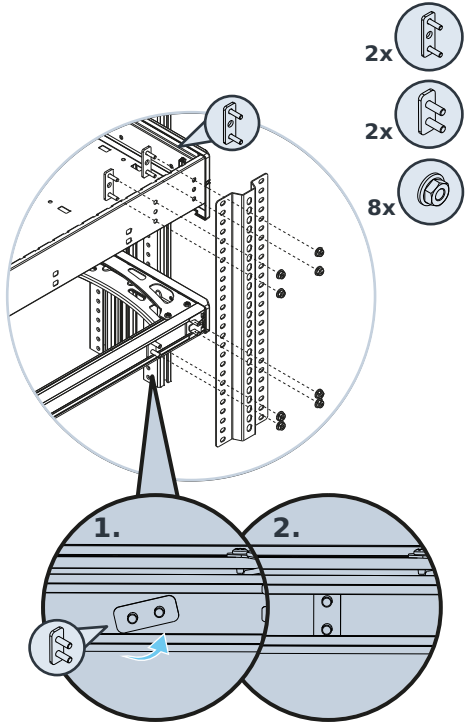
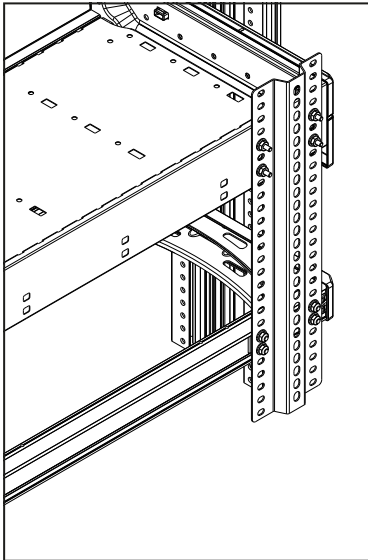

Bagvægsprofil til arbejdsplade hylde

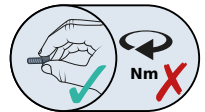
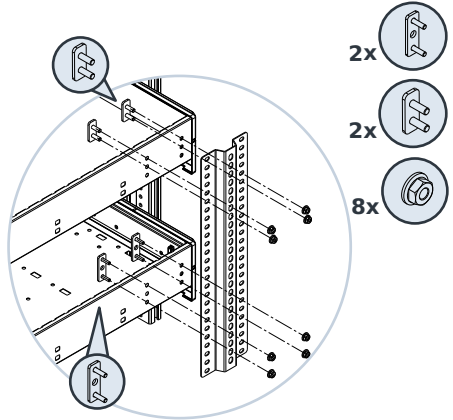
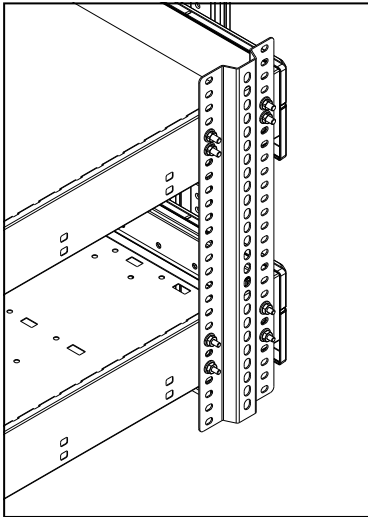

Udvid bagvægsprofil

Alt efter konfiguration kan bagvægsprofilen udvides på forskellige måder.

- a) Bagvægsprofil samling
- b) Bagvægsprofil dybdeskinne

Bagvægsprofil samling

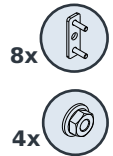
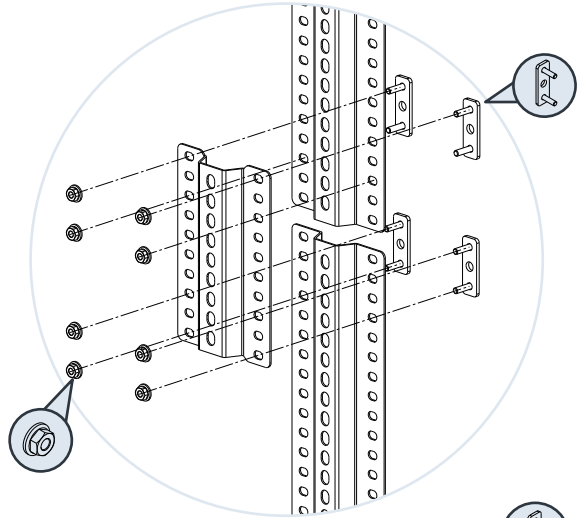
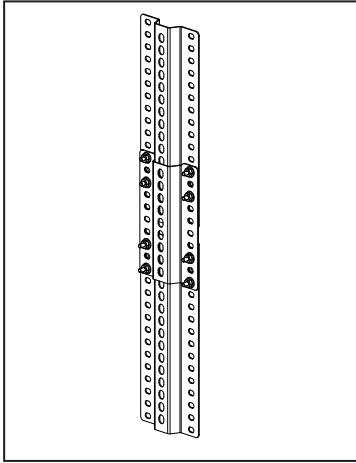

Bagvægsprofil dybdeskinne

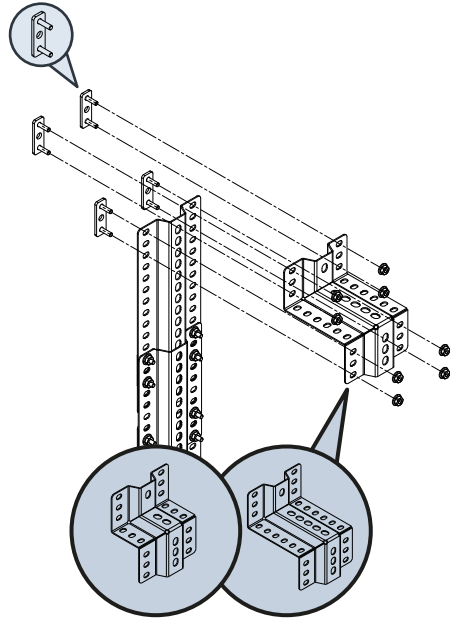
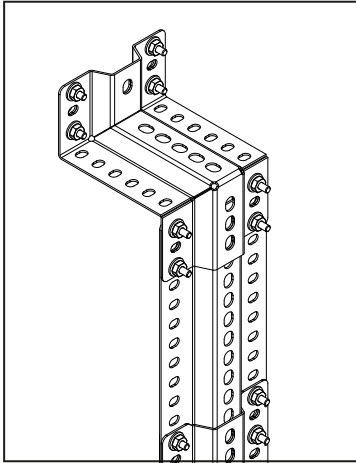

Fastgørelse af EcoFiX på bilvæggen

EFI-delene kan forbindes med bilvæggen på to måder.

- Med en blindnitemøtrik.
- Med en montageplade.

Regel

Såfremt muligt er fastgørelsen med montagepladen at foretrække frem for fastgørelsen med en blindnitemøtrik.

Med en blindnitemøtrik

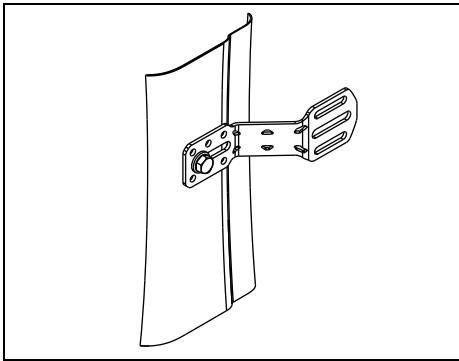

1

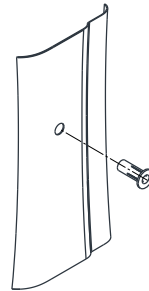

2

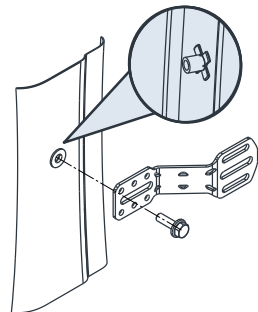

M8 x 29

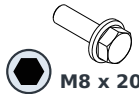

M8 x 20

ADVARSEL

Der kan opstå materielle skader under borearbejdet

- Vær opmærksom på advarslen i kapitlet "Fastgørelse af bilindretningen".

Bemærk:

- Forudsætter et gennemgangshul med en diameter på 11,2 mm.
- Brug et allerede eksisterende gennemgangshul i karosseriet (originalt hul), eller bor et gennemgangshul.

Med en montageplade

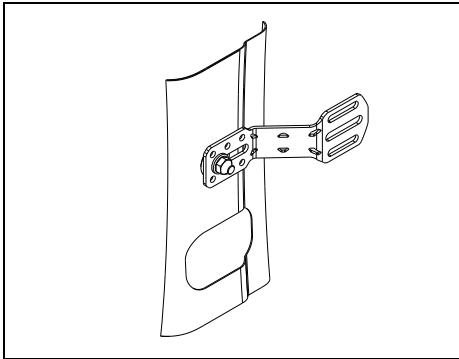

1

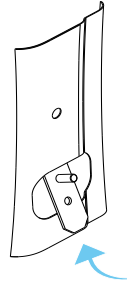

2

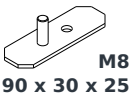
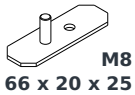
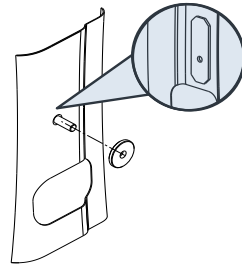

3

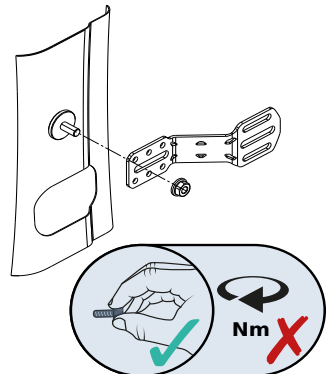

ADVARSEL

Der kan opstå materielle skader under borearbejdet

- Vær opmærksom på advarslen i kapitlet "Fastgørelse af bilindretningen".

Bemærk:

- Denne type fastgørelse forudsætter tilstrækkeligt hulrum bag de bærende elementer. Uden hulrummet kan montagepladerne ikke placeres.
- Forudsætter et gennemgangshul med en diameter på 8,5 mm.
- Brug et allerede eksisterende gennemgangshul i karosseriet (originalt hul), eller bor et gennemgangshul.

Bestem antallet og placeringen

En EcoFiX-del monteres i træk- eller trykretningen. En bilindretning kræver begge forbindelsesretninger. Alt efter bilindretningens rasterhøjde defineres der op til tre områder. For disse områder er der defineret regler i det følgende.

Regel Placer EFI-delen så højt som muligt i hvert område.

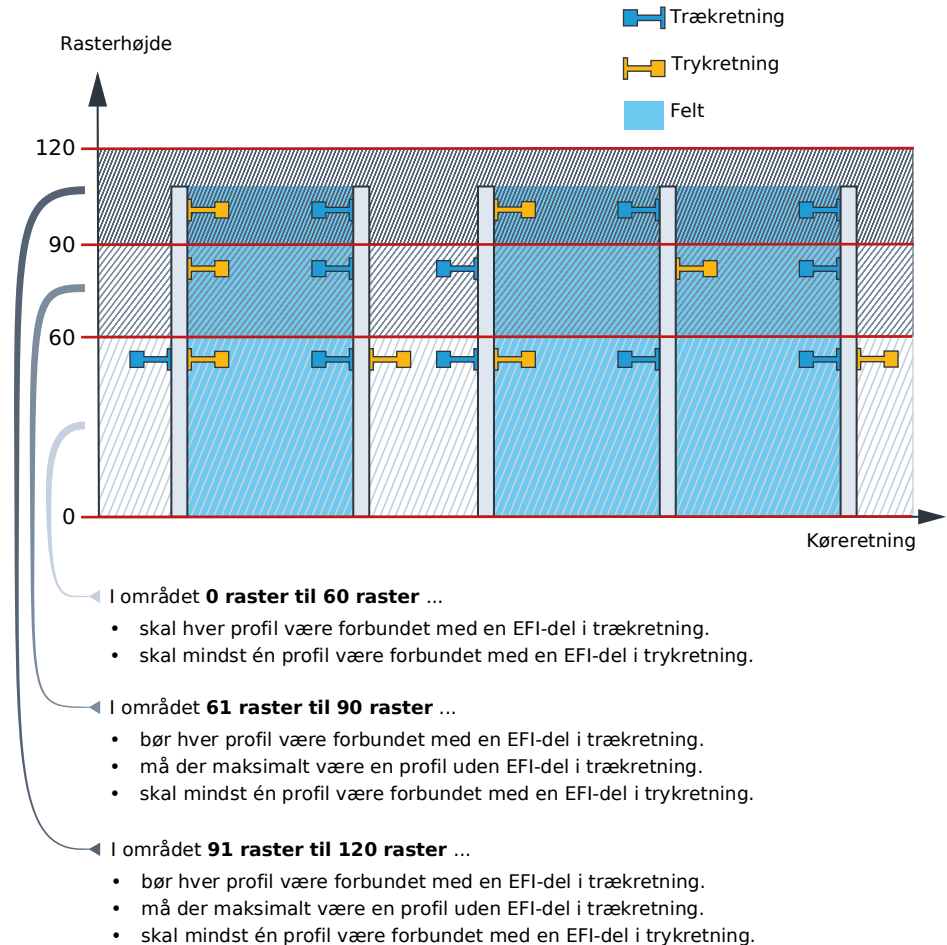

Fastgørelse af bilindretningen

ADVARSEL

Der kan opstå materielle skader under borearbejdet

Komponenter i bilvæggen kan blive beskadiget.

- ▶ Vær opmærksom på komponenter, såsom ledninger, inde i bilvæggen.
- ▶ Anvend boremuffe.
- ▶ Overhold karosseriproducentens retningslinje.
- ▶ Må kun fastgøres på egnede steder.
 - ▷ Stabil søjle
 - ▷ Stabil længdedrager
- ▶ Må **ikke** fastgøres på en ustabil mellemstræber eller hjulkasse.

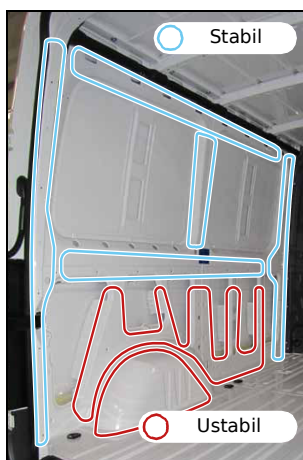

Trin 1 — Forberedelse af EcoFIX

- ▶ Find en egnet placering.
-
- ▶ Markér placeringerne på bilindretningen og på bilvæggen med en egnet tuschpen.
-
- ▶ Bøj EcoFIX-delen.
-
- ▶ Gentag opfordringerne til handling, indtil alle EcoFIX-dele er forberedt.

Trin 2 — Forberedelse af bilvæggen

- ▶ Forbered fastgørelsespunkterne på bilvæggen.
 - ▶ Gentag opfordringerne til handling, indtil alle fastgørelsespunkter er forberedt.
-
- ▶ Hvis der skal monteres en sidevægsklædning i bilen, så overfør fastgørelsespunkterne til sidevægsklædningen.
 - ▶ Monter den forberedte sidevægsklædning i bilen.

Trin 3 — Fastgørelse af bilindretningen til bilvæggen

- ▶ Fiksér EcoFIX-delen på bilindretningen og bilvæggen.
-
- ▶ Positionér bilindretningen.
-
- ▶ Spænd skruefastgørelserne med følgende tilspændingsmomenter.

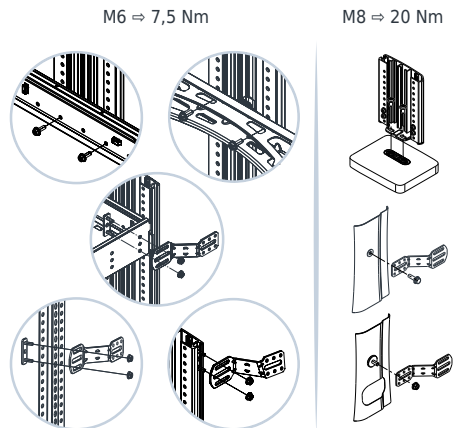

Trin 4 — Fastgørelse af sikkerhedsmærkninger

- ▶ Fastgør sikkerhedsmærkninger synligt i lastrummet på skillevæggen.

Bemærk: KU1014727

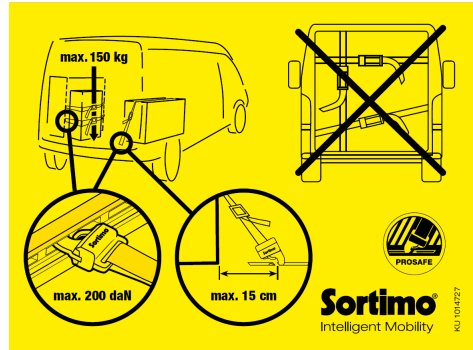

Montering af tilbehør

Udtrækningsskinne foroven

6000011582
6000011583
6000011584

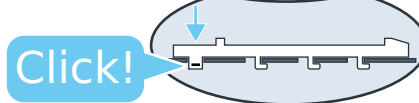
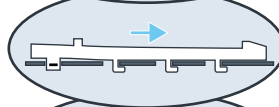
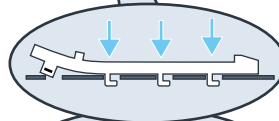
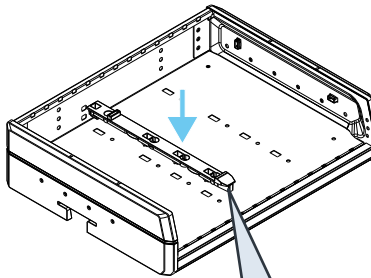
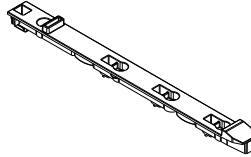
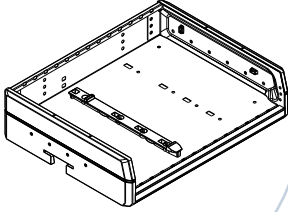

Udtrækningsskinne fornedden

A 1000012239
1000012241

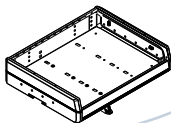

B 1000012238
1000012240

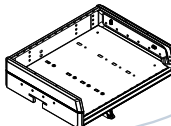

6 x 18



6 x 38

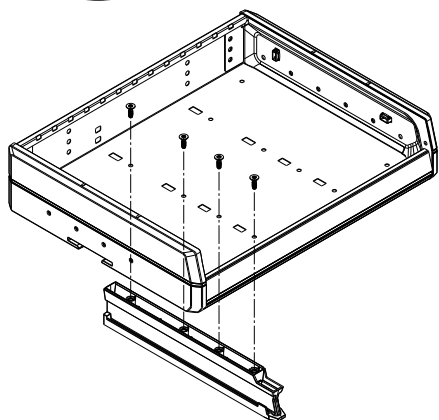
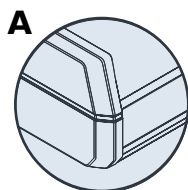
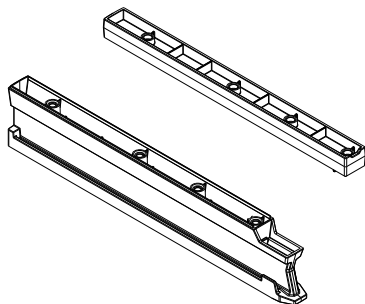

7,0 Nm

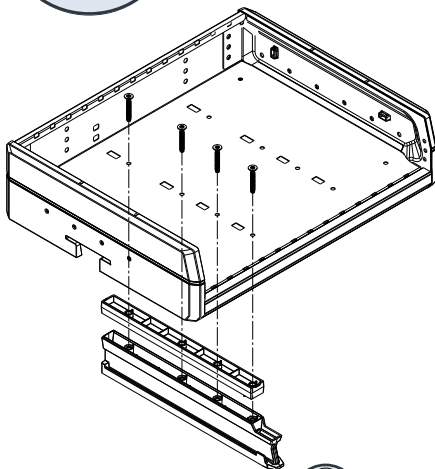
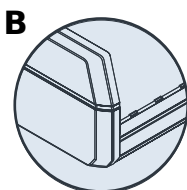

7,0 Nm

Udtrækningsskinne forned 04-0 FB03

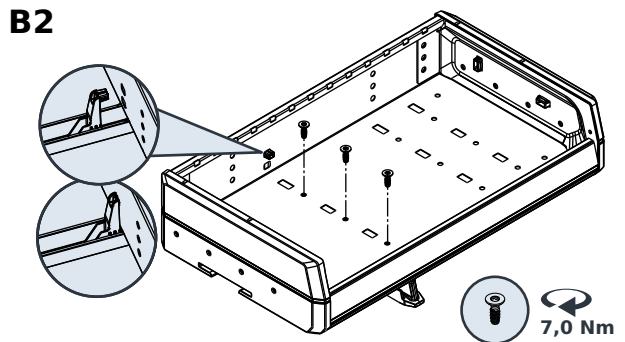
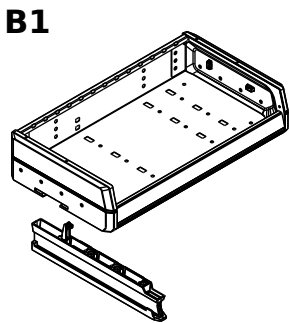
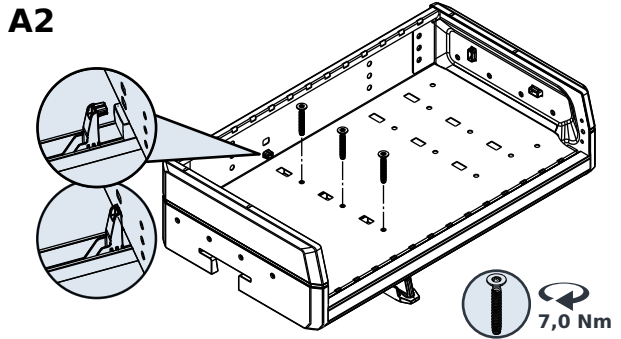
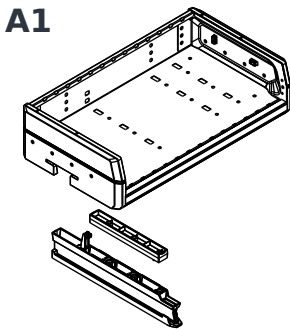
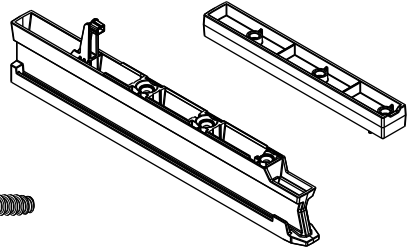
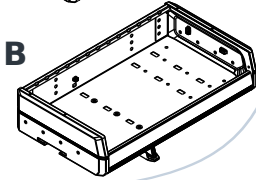
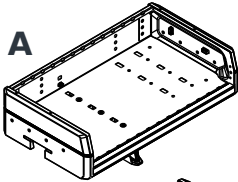

Udtrækningsskinne forneden og foroven

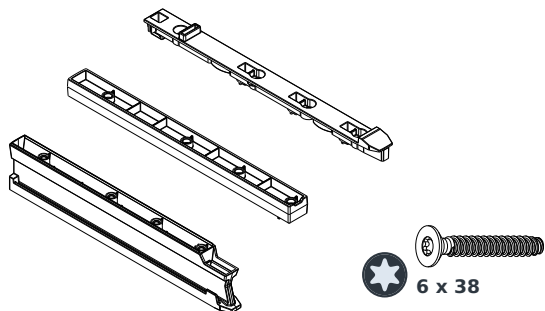
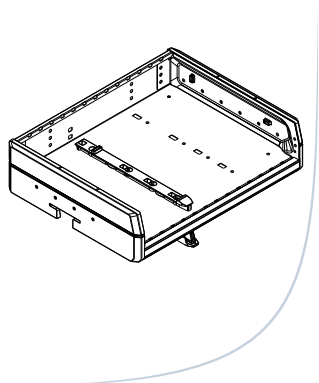

1

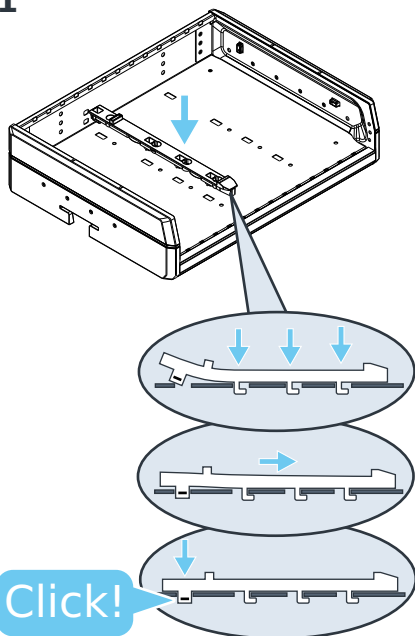

2

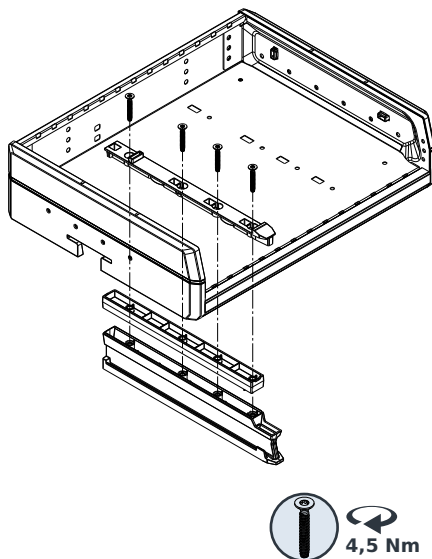

Skilleplade til hylde

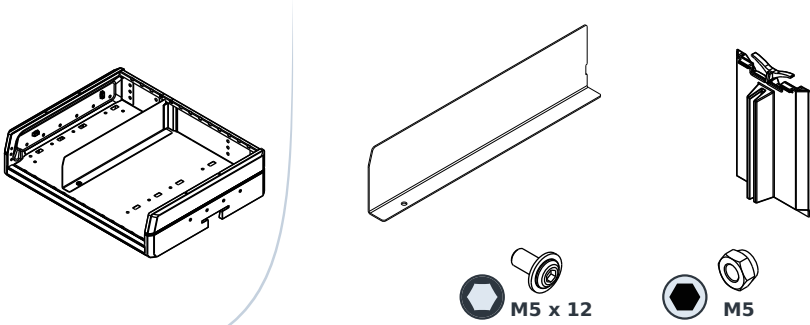

1

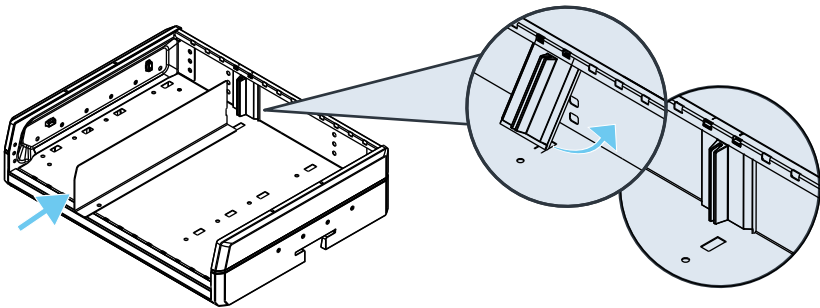

2

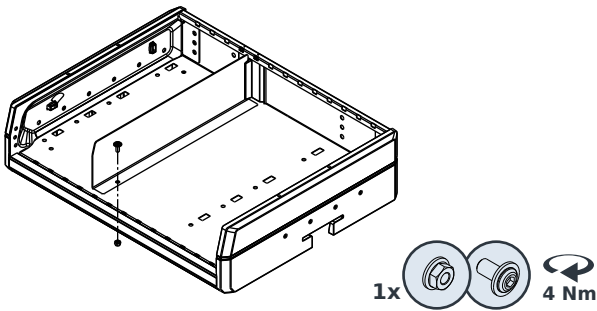

Skilleplade til hylde med kant

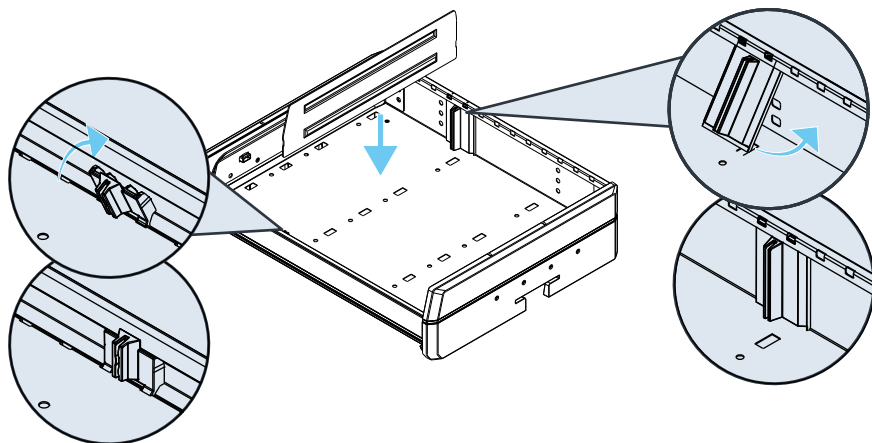
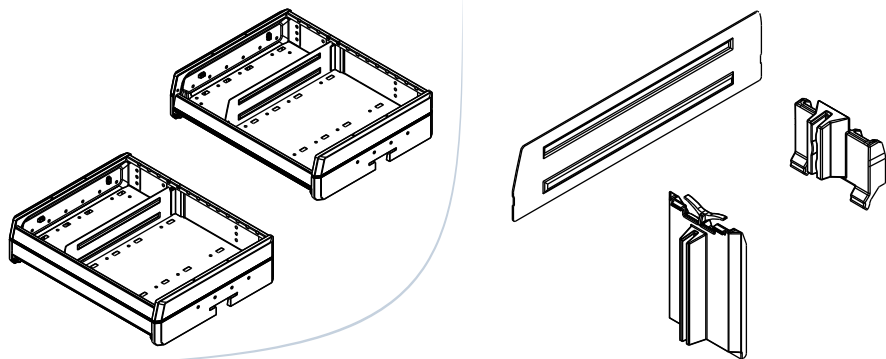

Hylde til universalskab

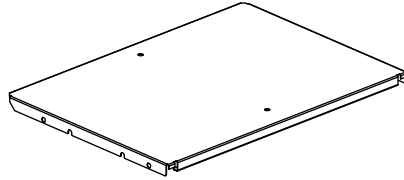
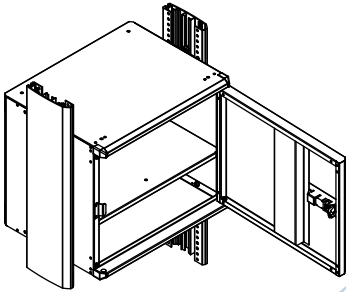

1

2

3

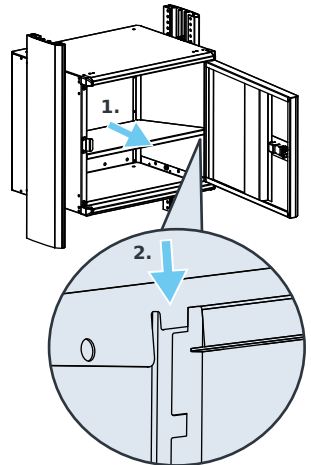
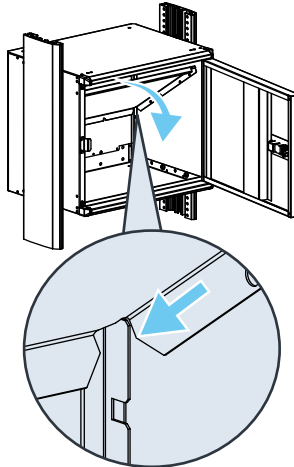
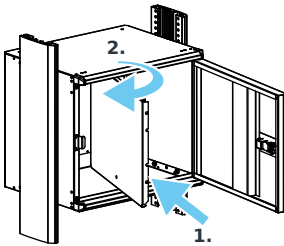

Arbejdsplade til hylde

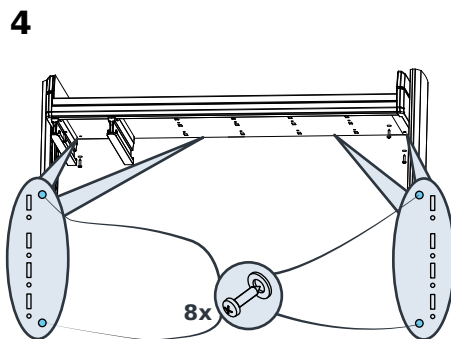
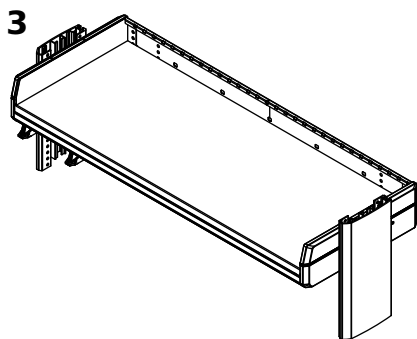
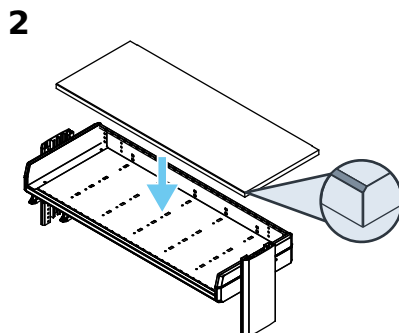
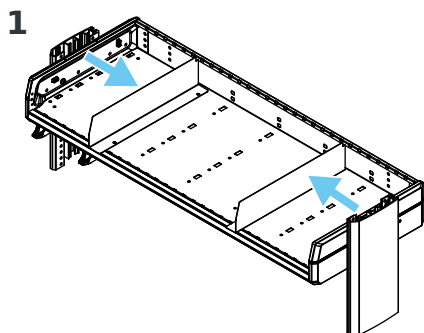
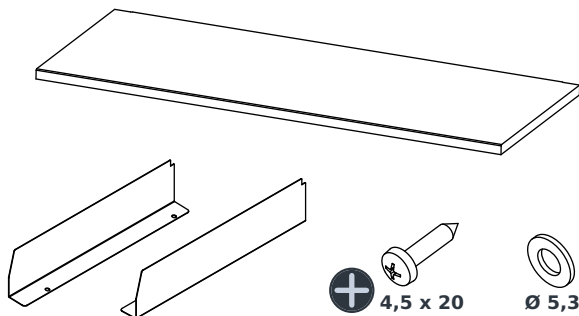
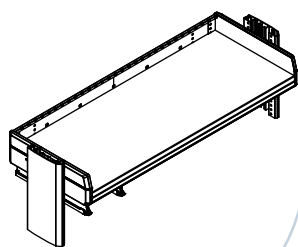

Montering af tilbehør til sideprofil

Logo



1

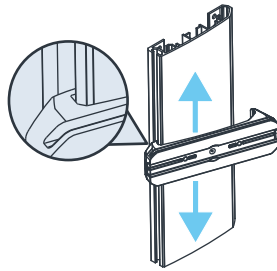

2

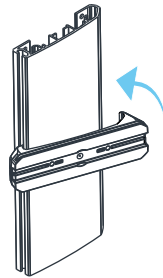

3



Opbevaringslomme

1000012211

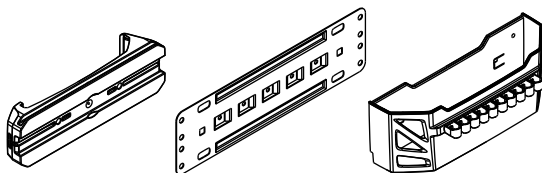
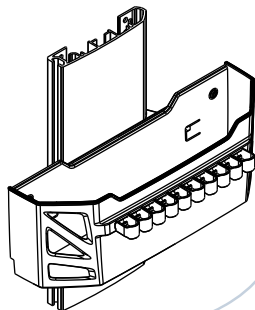

1

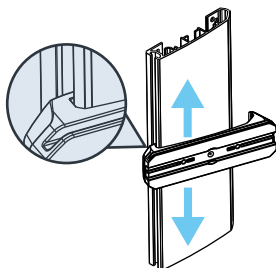

2

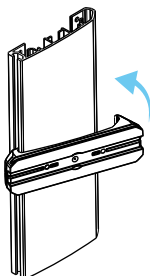

3

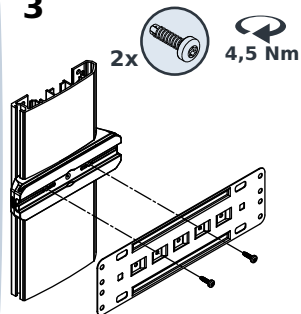

4

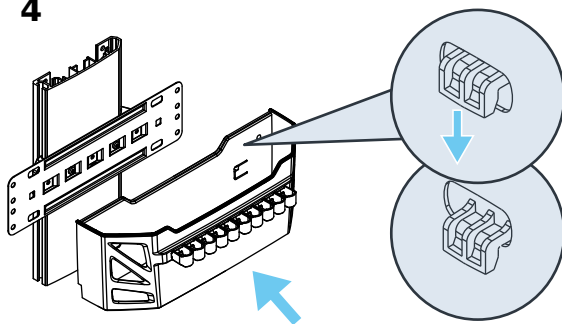

5

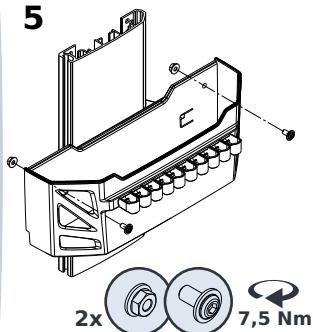

Opbevaringslomme til papirarbejde

1000012208

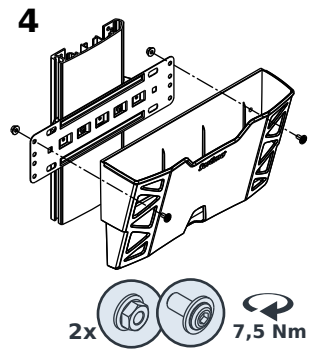
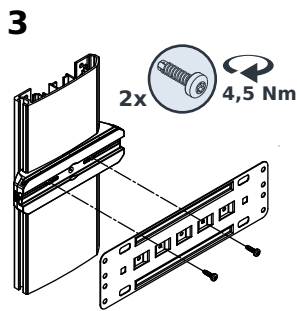
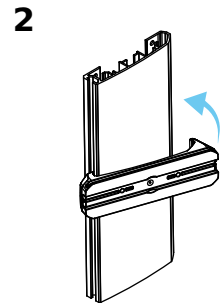
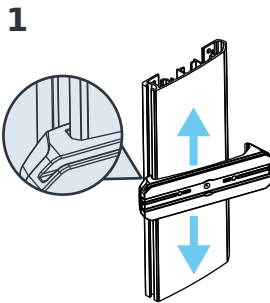
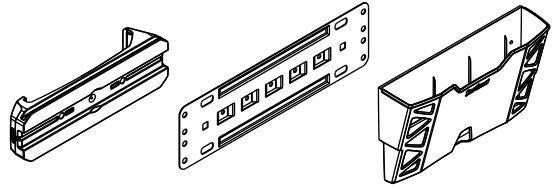
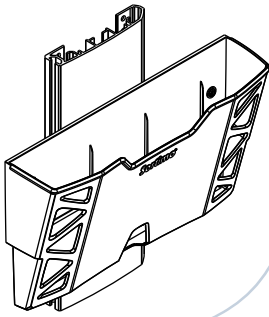

Holder for tørrepapir

1000012206

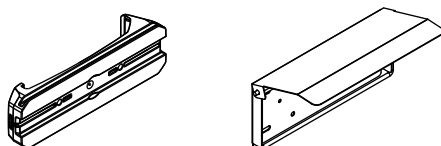
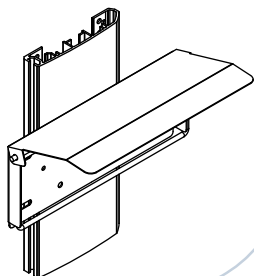

1

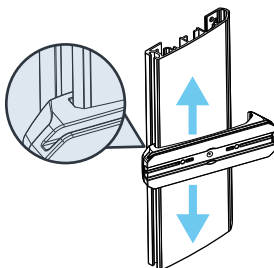

2

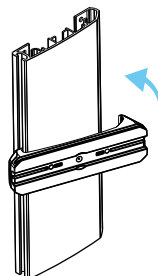

3

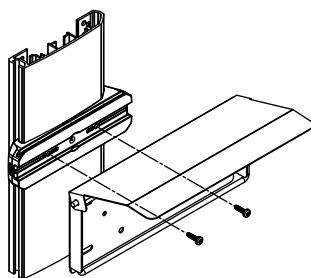

ProSafe surringsskinne

1000012755
1000012209
1000012756

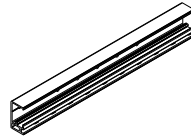
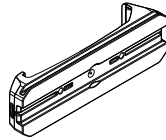
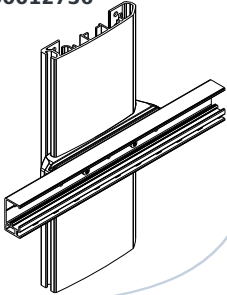

1

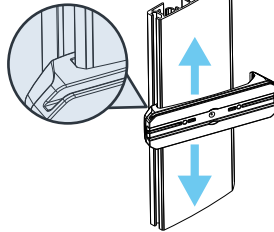

2

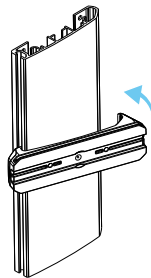

3

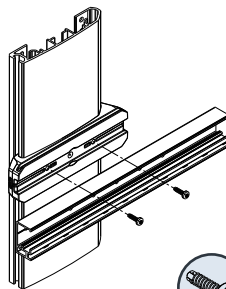

2x



4,5 Nm

Surringsstrop

1000013574
1000012210
1000013575

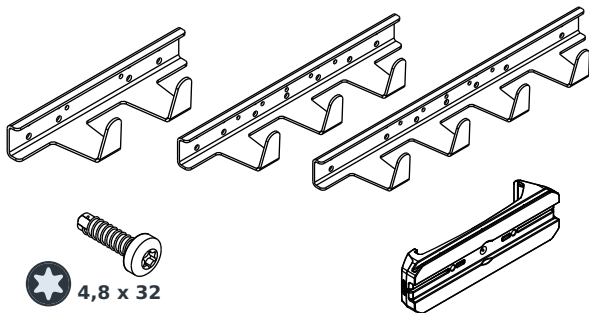
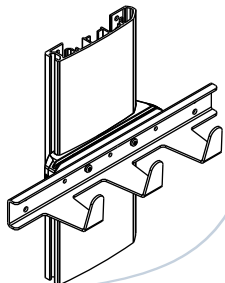

1

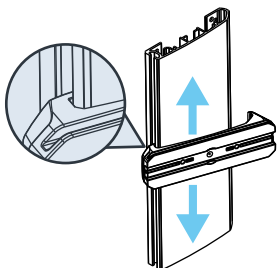

2

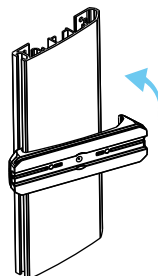

3

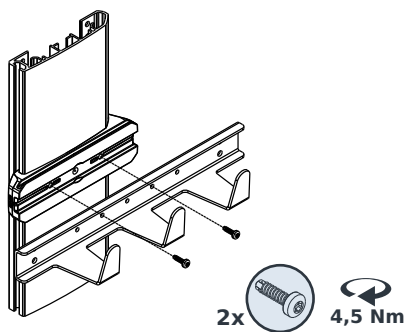

Slangeholder

1000012787
 1000012207
 1000012788

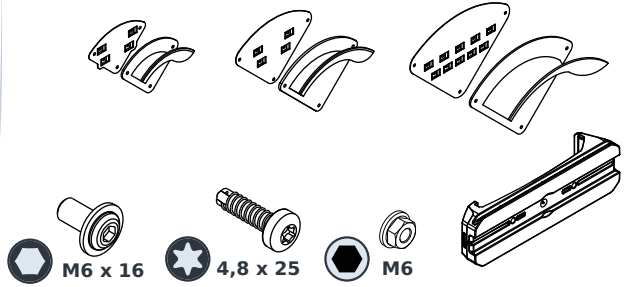
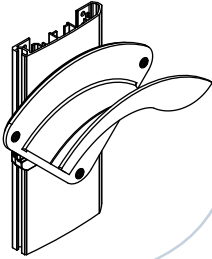

1

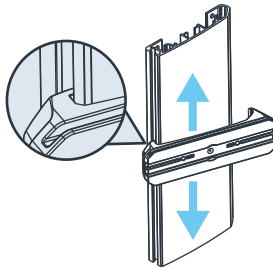

2

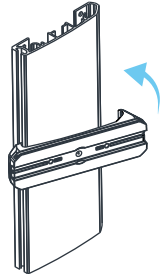

3

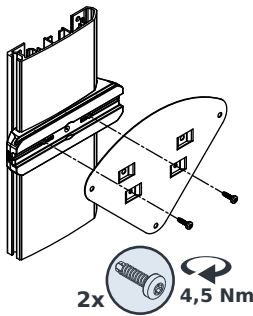

4

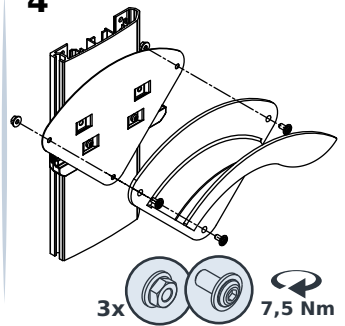

i-BOXX Vægholder

1000012904

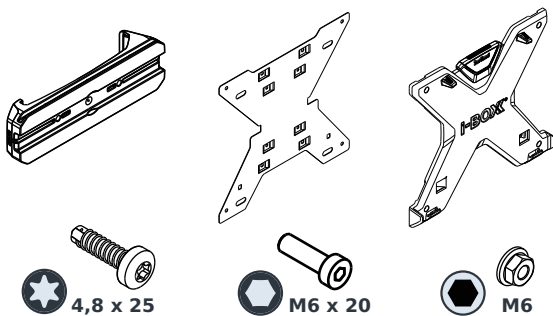
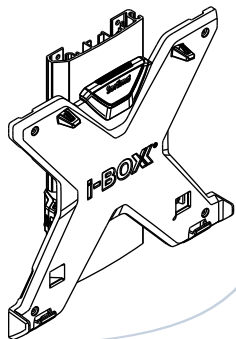

1

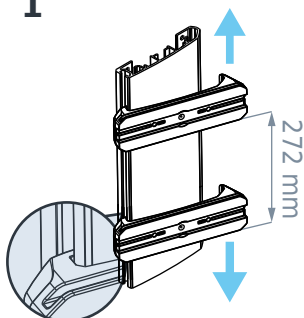

2

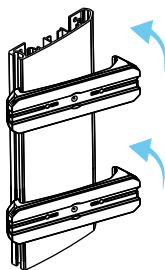

3

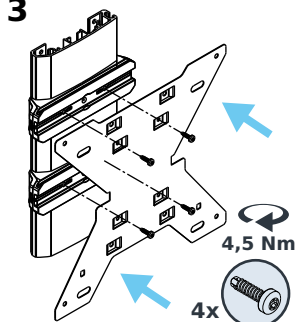

4

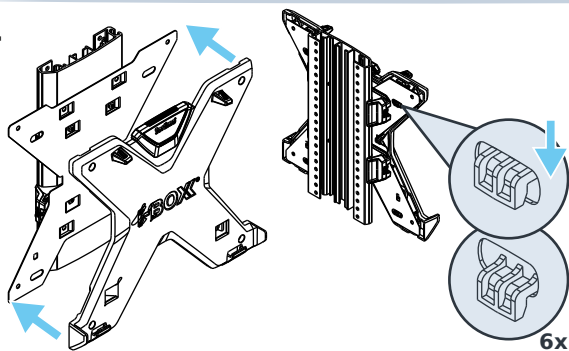

5

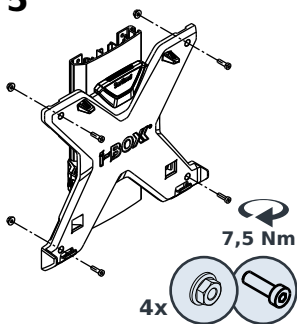

Håndtag

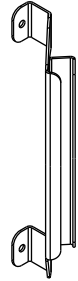
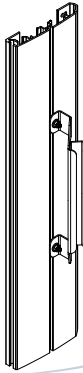

1

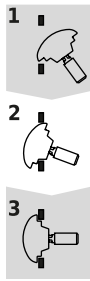
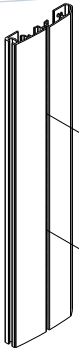

2

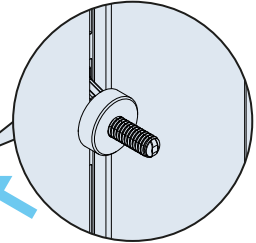
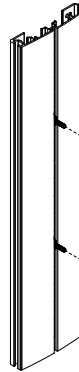

3

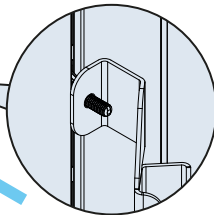
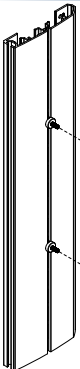

4

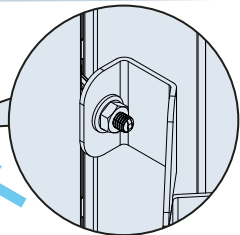
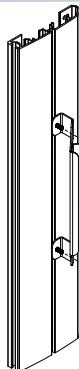

7,5 Nm



Montering af tilbehør til mellemprofiler

Opbevaringshylde

1000013544

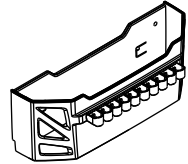
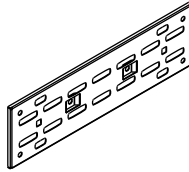
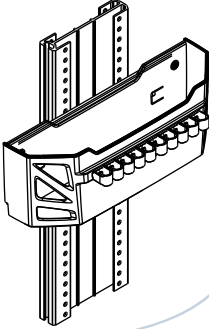

1

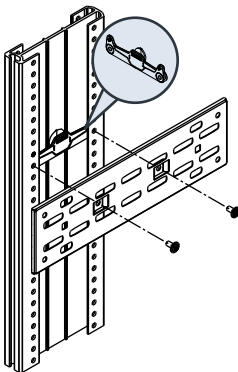

2

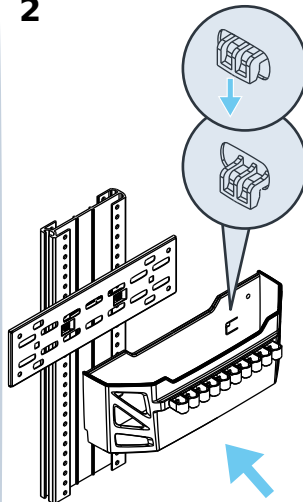

3

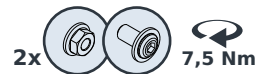
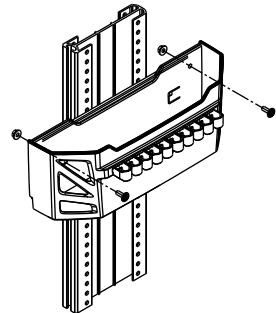

Dokumentholder

1000013661

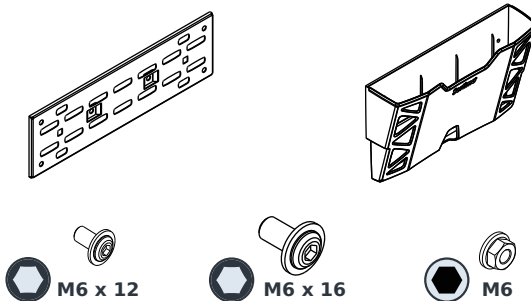
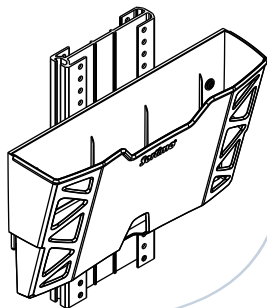

1

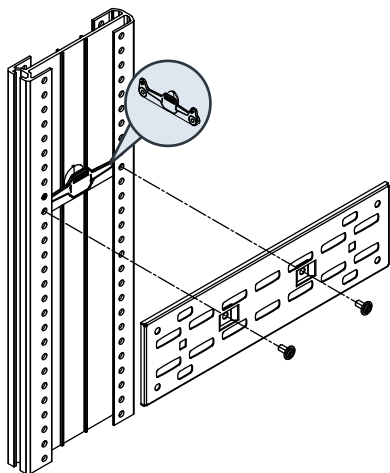

2

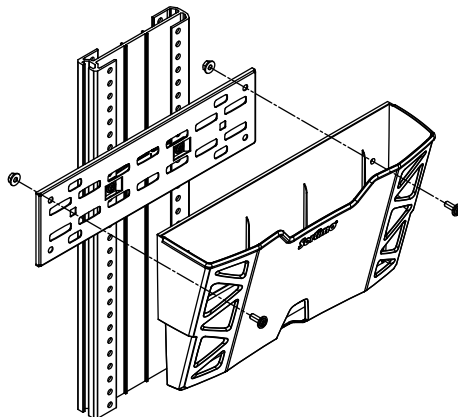

Papirholder

1000013665

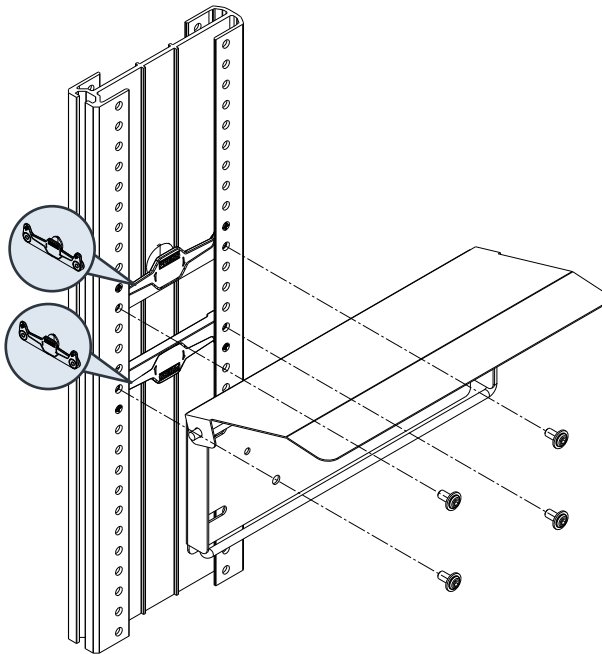
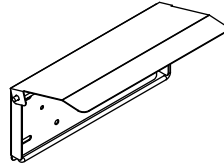
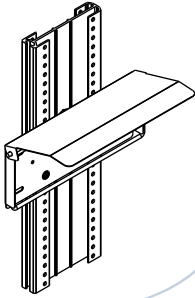

Surringsskinne ProSafe

1000013670
1000013671
1000013672

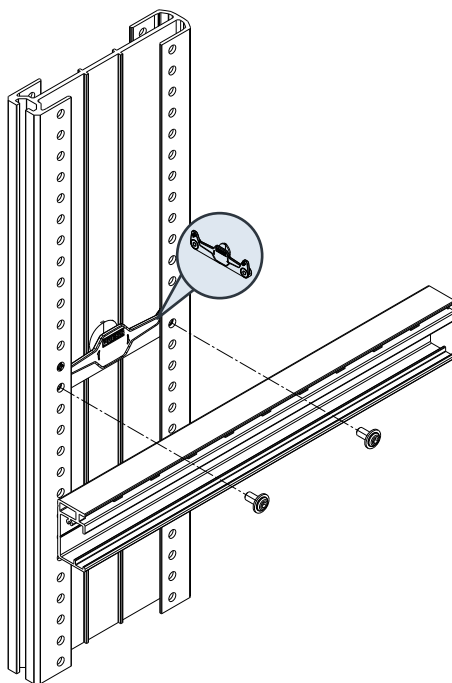
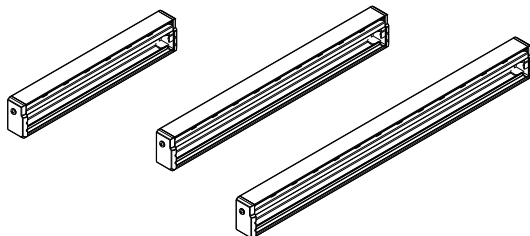
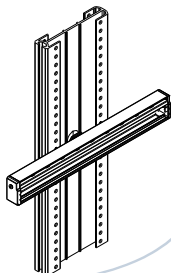

Knageliste

1000013662
1000013663
1000013664

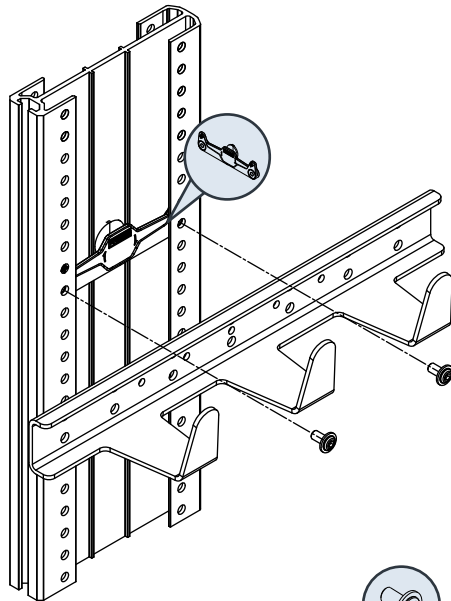
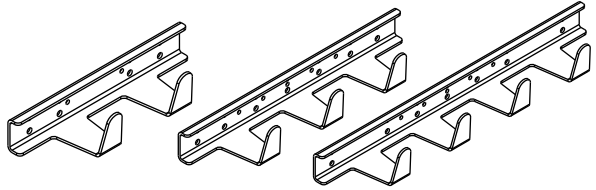
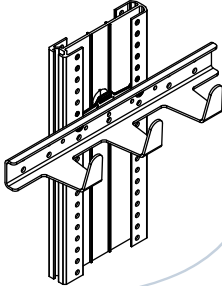

Slangeholder

1000013666
1000013667
1000013669

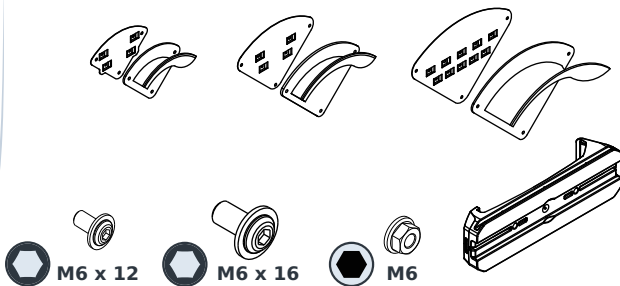
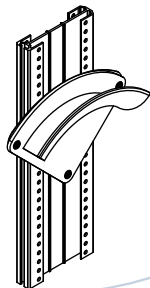

1

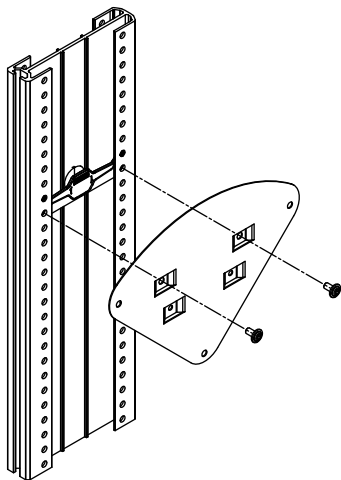

2

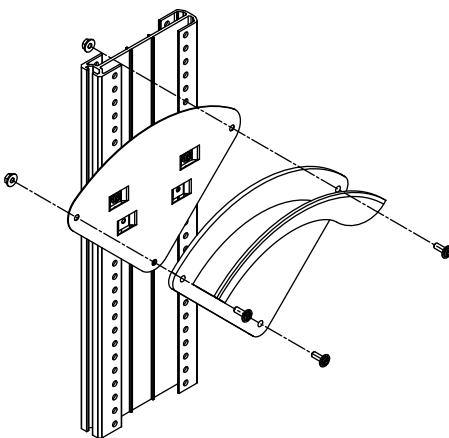

i-BOXX vægholder

1000013673

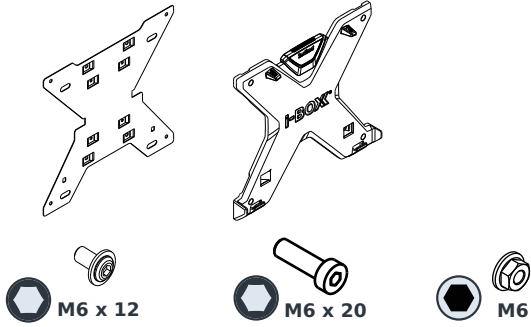
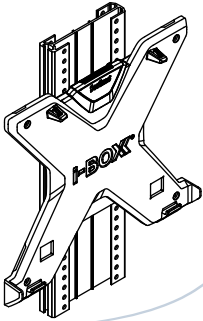

1

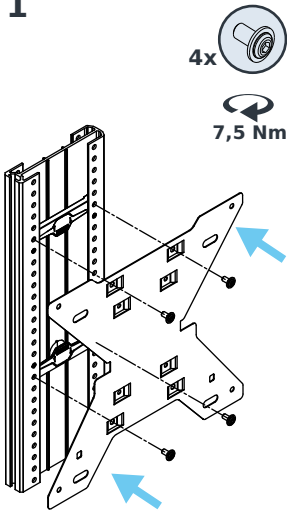

2

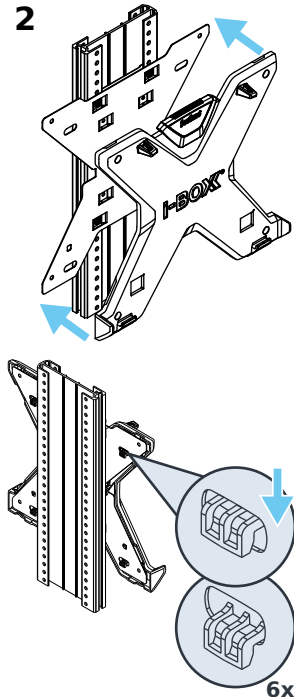

3

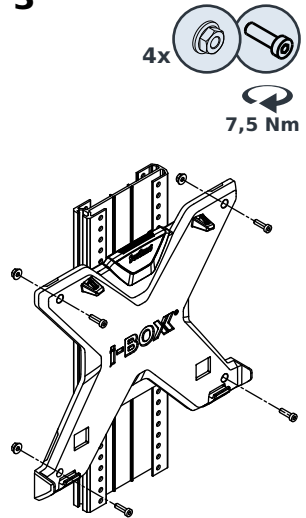

Sortimo International GmbH | Dreilindenstraße 5 | D-86441 Zusmarshausen
direct@sortimo.de | www.sortimo.com